

TAMAR WARD

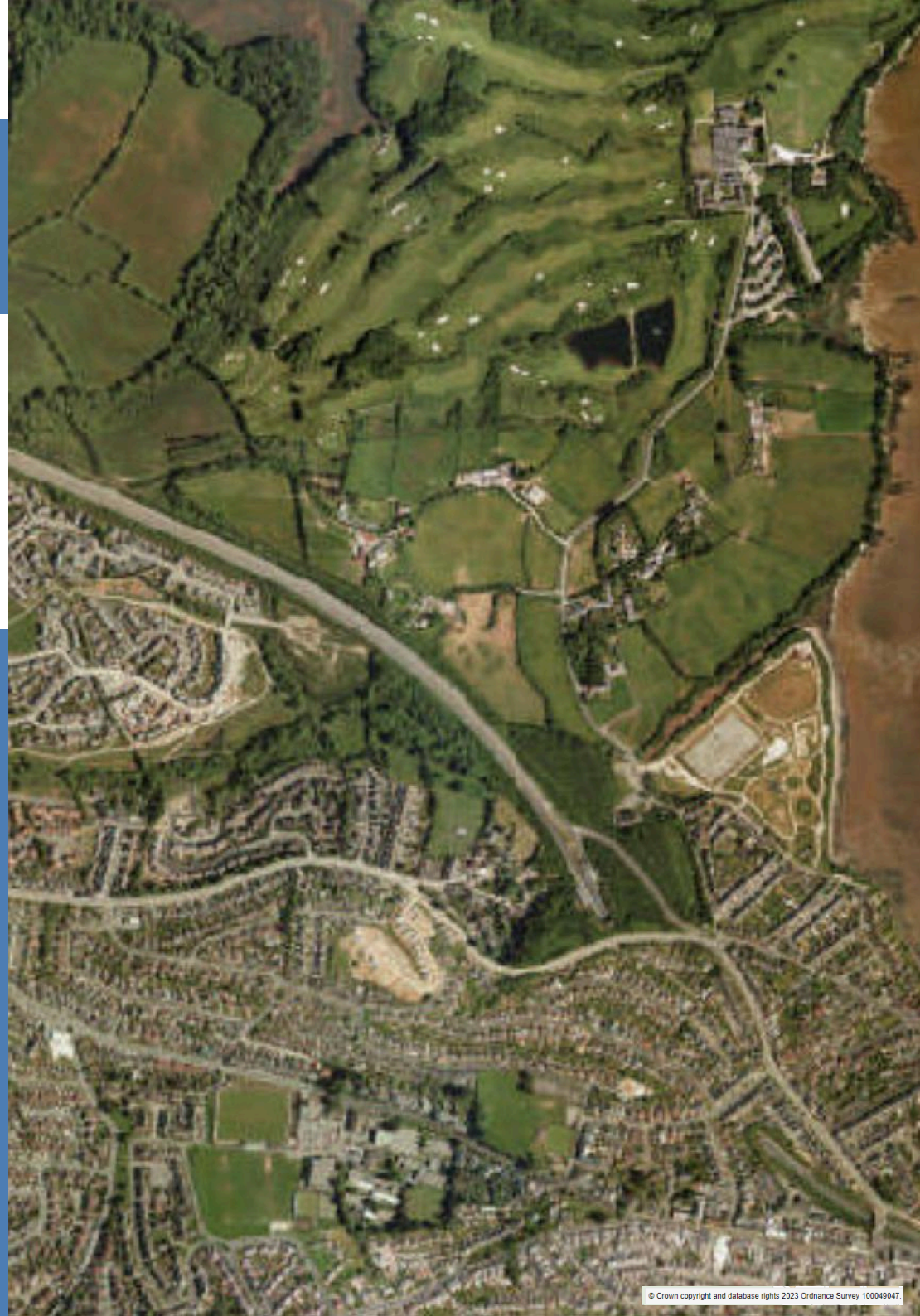
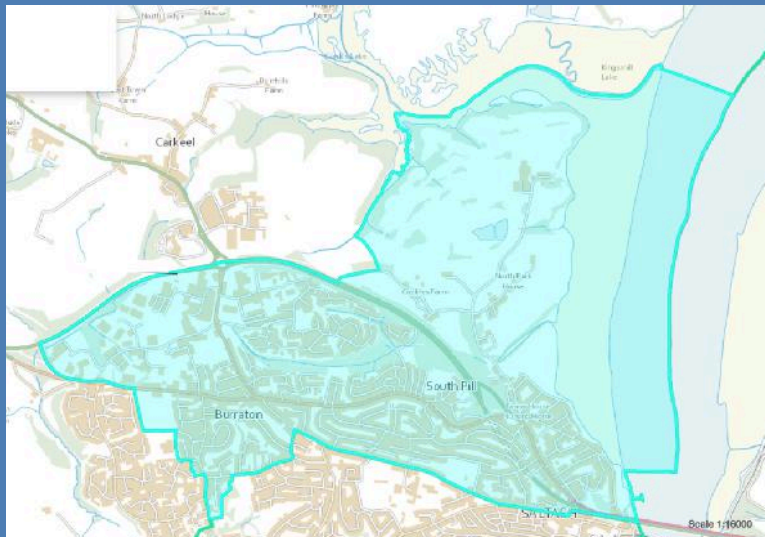

CONTENTS

Disclaimer Notice

This document contains information, documents and images prepared by Saltash Town Council.

While the information contained in this document has been presented with all due care, Saltash Town Council cannot warrant or represent that the information is free from errors or omission.

The information is made available on the understanding that Saltash Town Council and its employees shall have no liability (including liability by reason of negligence) to the users for any loss, damage, cost or expense incurred or arising by reason of any person using or relying on the information and whether caused by reason of any error, negligent act, omission or misrepresentation in the information or otherwise.

Accuracy of Information

While the information is considered to be true and correct at the date of publication, changes in circumstances after the time of publication may impact on the accuracy of the information. The information may change without notice and Saltash Town Council is not in any way liable for the accuracy of any information printed and stored or in any way interpreted and used by a user.

Date of Publication: 21st September 2021

Date Last Reviewed: 10th November 2023

LEASES, LAND AND AGREEMENTS

	7
Land at Pillmere - CL179736	9
Title Register - CL179740 - Freehold	10
Title Register - CL179740 - Freehold	12
Title Register - CL179740 - Pillmere Green	14
Title Register - CL179740 - Pillmere Drive	16
Title Register - CL179740 - Pillmere Meadow	18
Title Register - CL319531 -	20
Land Lying to the South of Grassmere Way	20
Title Register - CL344427 - Land on the North Side of Grassmere Way	22
Title Register - CL344428 - Honeysuckle	24
Title Register - CL350414 -	26
Ashton Way Play Area	26
Title Register - CL301898 - Land Adjoining Grenfell Avenue	30
Allotment Gardens at the R/O Grenfell Avenue	32
Title Register - CL13290 - Land on the East Side of Fairmead Road	34
Title Register - CL337809 -	36
Public Conveniences Belle Vue Road	36
Title Register - CL337810 -	38
Public Conveniences Longstone Park	38
Title Register - CL227136 - Longstone Park - Garage and Store	40
FORE STREET PLANTER	42
FORE STREET PLANTER	43
FORE STREET PLANTER	44
FORE STREET PLANTER	45
FORE STREET MOSAIC	46

CONTENTS

CONTENTS

MEMORIAL BENCH	48	Hillside Avenue / Deer Park T05	83
BRUNEL BENCH	49	Hillside Road / Convent Road T06	84
NORTH ROAD PLANTERS (13)	50	Hillside Road / Clear View T07	85
PROPERTY	52	St George's Road / St Anne's Road T08	86
Title Register - CL277724 - Cornish Cross	53	Rogers Drive T09	87
Waterside Cabin - Licence Agreement with Cornwall Council	55	New Road / Homer Park T10	88
Pontoon - Tenancy at Will with Cornwall Council	57	New Road / Pollards Way T11	89
Waterside Picnic Benches (3)	59	Glanville Terrace / Newman Road T15	90
SALTASH TOWN COUNCIL NOTICEBOARD	60	Tavy Road T17	91
FORE STREET	60	Jubilee Car Park / Waterside Cabin T18	92
SALTASH TOWN COUNCIL CONTRACT AGREEMENT WITH FERNBANK ADVERTISING	61	Pontoon T19	93
Callington Road - Co-Op Funeral Service	61	Hodge Close T20	94
Gilston Road Junction	62	Grassmere Way / Pillmere Drive T22	95
Fore Street (PL12 Side)	63	Grassmere Way / Roundabout T23	96
North Road	64	Grassmere Way / Dartmoor View T24	97
New Road nr Brookdown Terrace	65	Grassmere Way / Greenfich Crescent T25	98
New Road (Opposite The Rodney)	66		
Pillmere Drive	67		
Callington Road (Opposite Lidl)	68		
CHAPEL FIELD AND SALTASH	69		
RUGBY FOOTBALL	69		
LOCAL MAINTENANCE PARTNERSHIP	71		
BRUNEL BUST	72		
Callington Road and Burraton Roundabout	74		
GRIT BINS	81		
Longstone Garage and Store T01	82		

As of May 2021 Saltash ward boundaries are changing from four to three with a total Council size compromising of 16 Councillors representing the three wards.

Meet your Tamar Ward Councillors



Councillor Sarah Gillies
S.Gillies@saltash.gov.uk



Councillor Julia Peggs
J.Peggs@saltash.gov.uk



Councillor Sarah Martin
S.Martin@saltash.gov.uk



Councillor Lisa Mortimore
L.Mortimore@saltash.gov.uk



Councillor Pete Samuels
P.Samuels@saltash.gov.uk



Councillor Jean Dent
J.Dent@saltash.gov.uk

LEASES, LAND AND AGREEMENTS

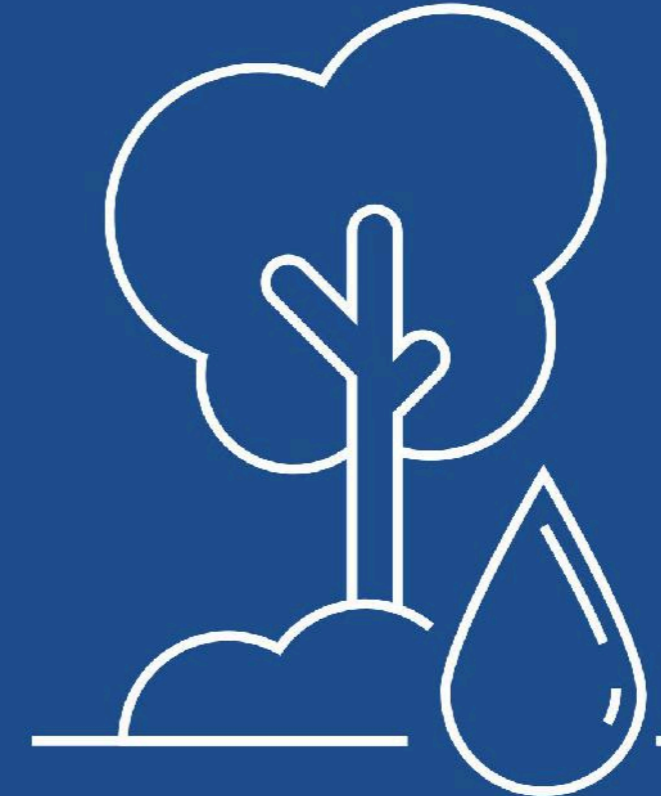

LAND



Land at Pillmere - CL179736

Ordnance Survey Map: SX4159NE

LAND

Dartmoor View Pillmere



Title Register - CL179740 - Freehold

Registered under Neighbourhood Plan as Open Space

Ordnance Survey Map Reference: SX4217059

MAP REFERENCE: 50.416839, -4.222677

LAND

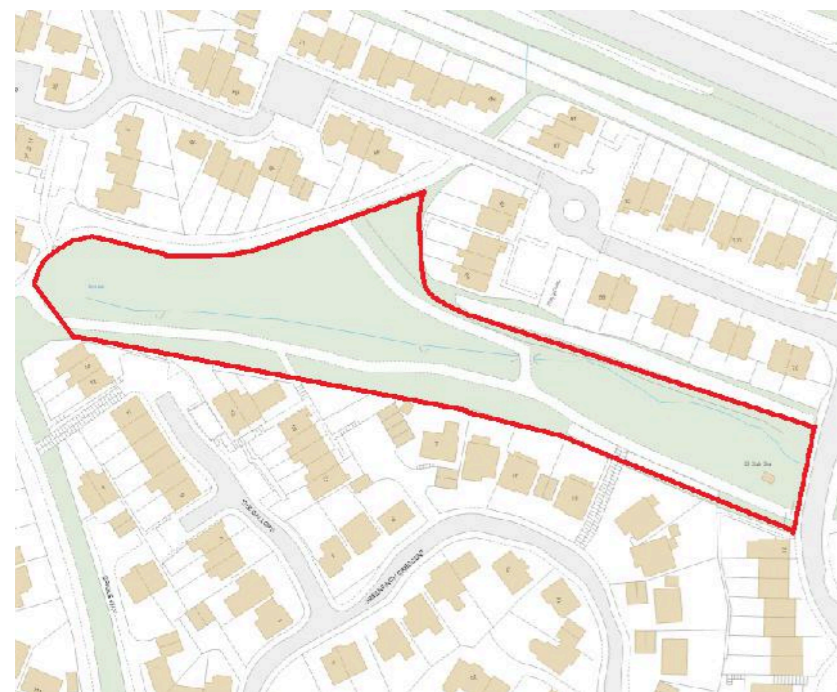

Title Register - CL179740 - Freehold

Registered under Neighbourhood Plan as Open Space

Ordnance Survey Map Reference: SX419425

GRASSMERE WAY - CL179740 - FREEHOLD

Grassmere Way Pillmere

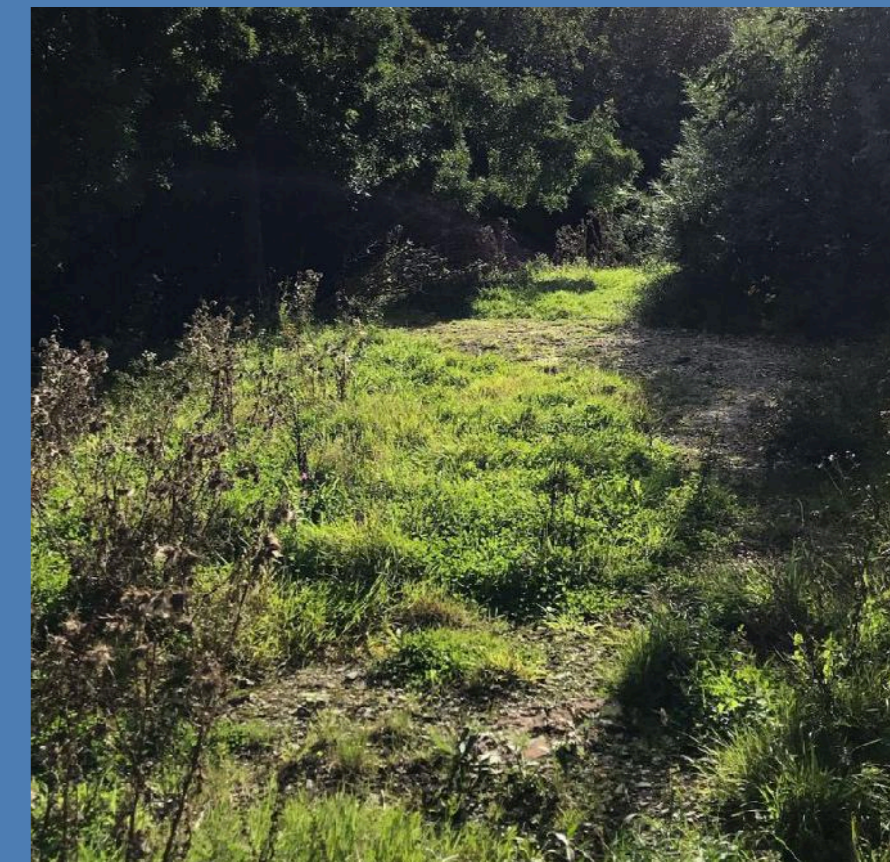

MAP REFERENCE: 50.417167, -4.226658

LAND



PILLMERE GREEN - CL179740 - FREEHOLD

Pillmere Green Pillmere



Title Register - CL179740 - Pillmere Green

Registered under Neighbourhood Plan as Open Space

Ordnance Survey Map Reference: SX417585

MAP REFERENCE: 50.416789, -4.228741

LAND



Title Register - CL179740 - Pillmere Drive

Registered under Neighbourhood Plan as Open Space

Ordnance Survey Map Reference: SX416655

PILLMERE DRIVE - CL179740 - FREEHOLD

Pillmere Drive Pillmere



MAP REFERENCE: 50.416457, -4.230317

LAND

Grassmere Way Green Pillmere

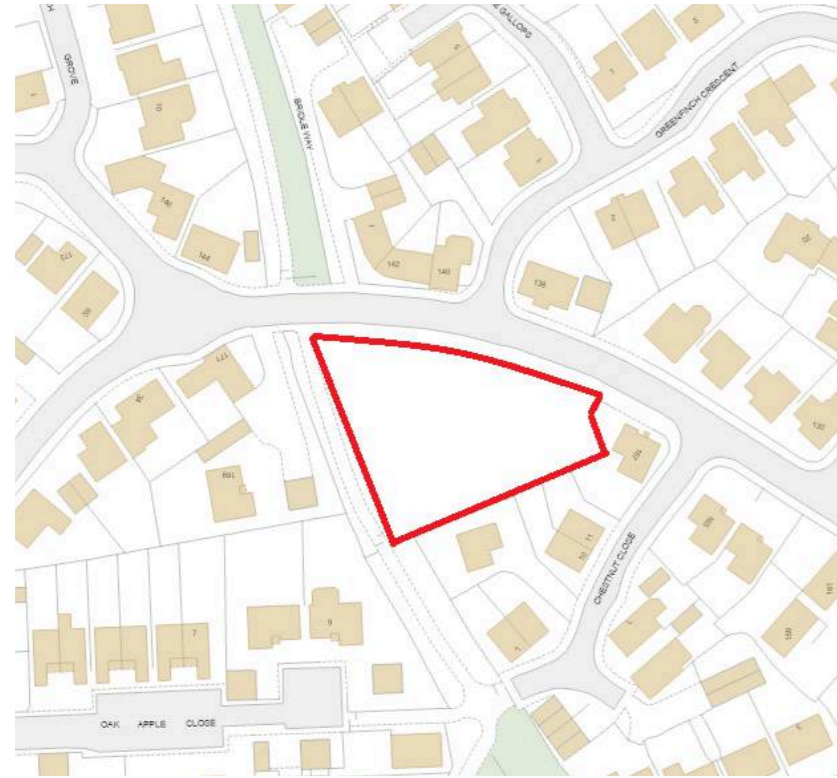

Title Register - CL179740 - Pillmere Meadow

Registered under Neighbourhood Plan as Open Space

Ordnance Survey Map Reference: SX419105

MAP REFERENCE: 50.415841, -4.226691

LAND

Grassmere Way Pillmere

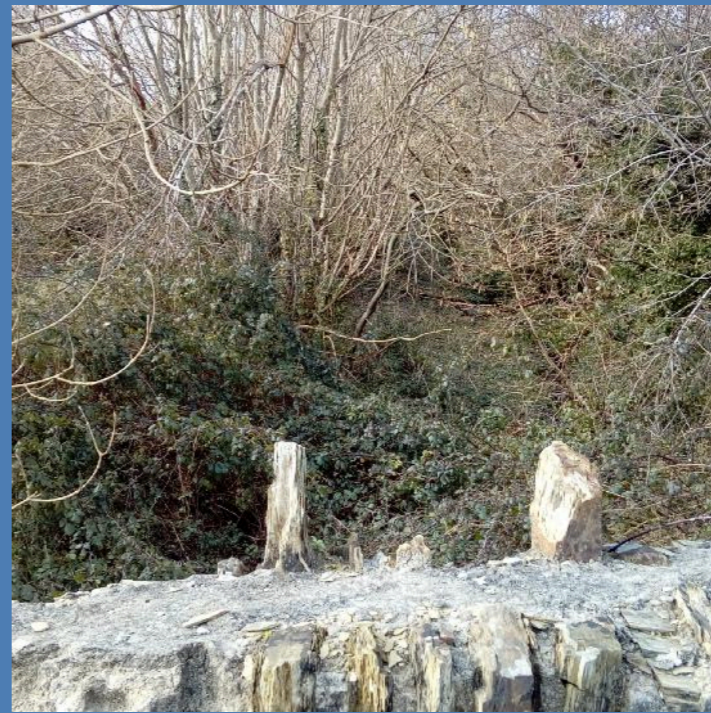
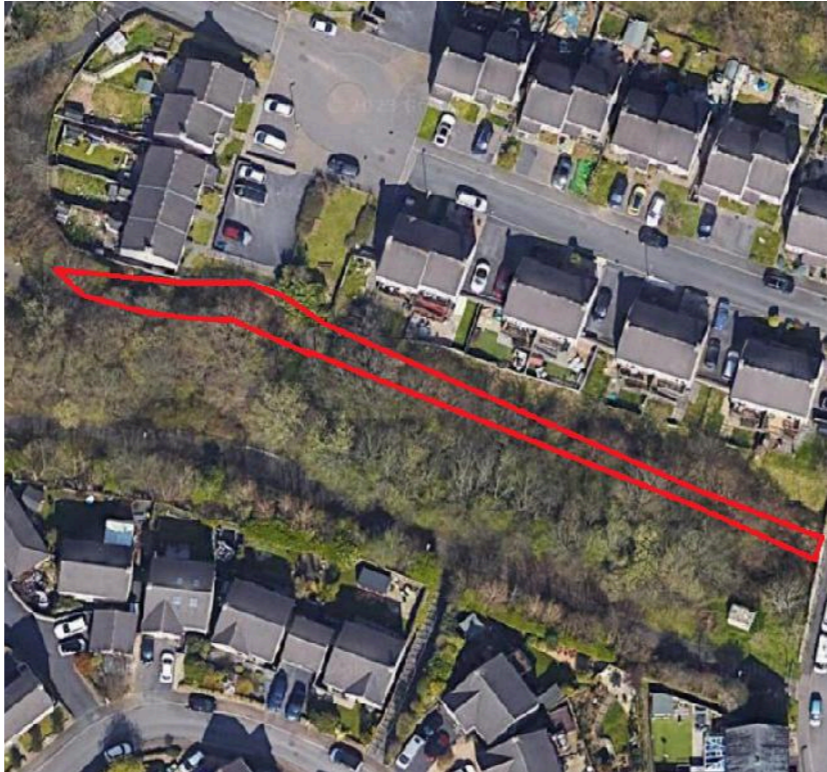
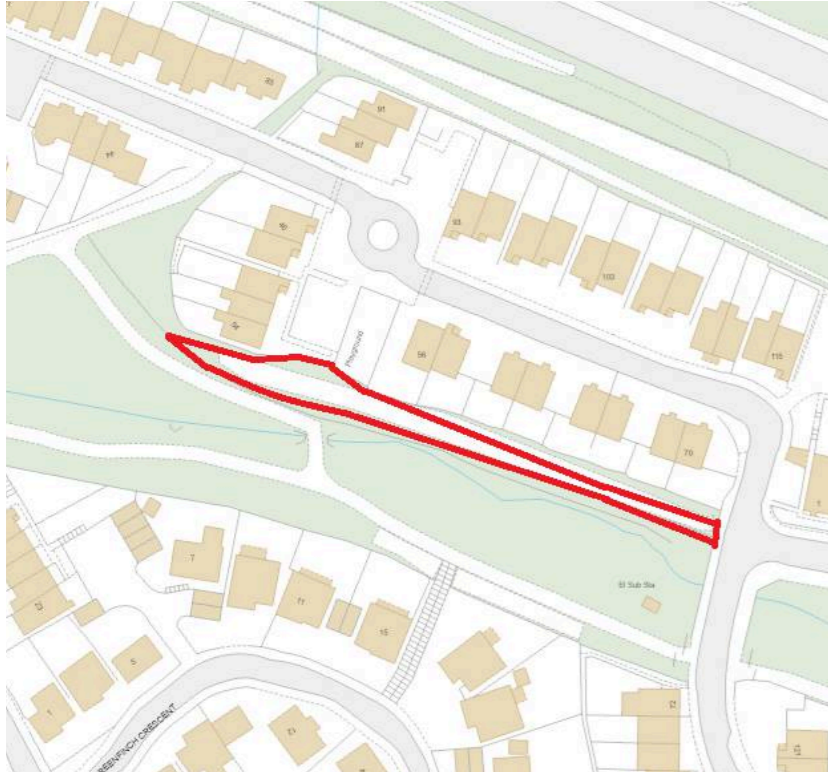

Title Register - CL319531 - Land Lying to the South of Grassmere Way

Ordnance Survey Map Reference: SX420015

MAP REFERENCE: 50.416911, -4.224728

LAND

Grassmere Way Play Area

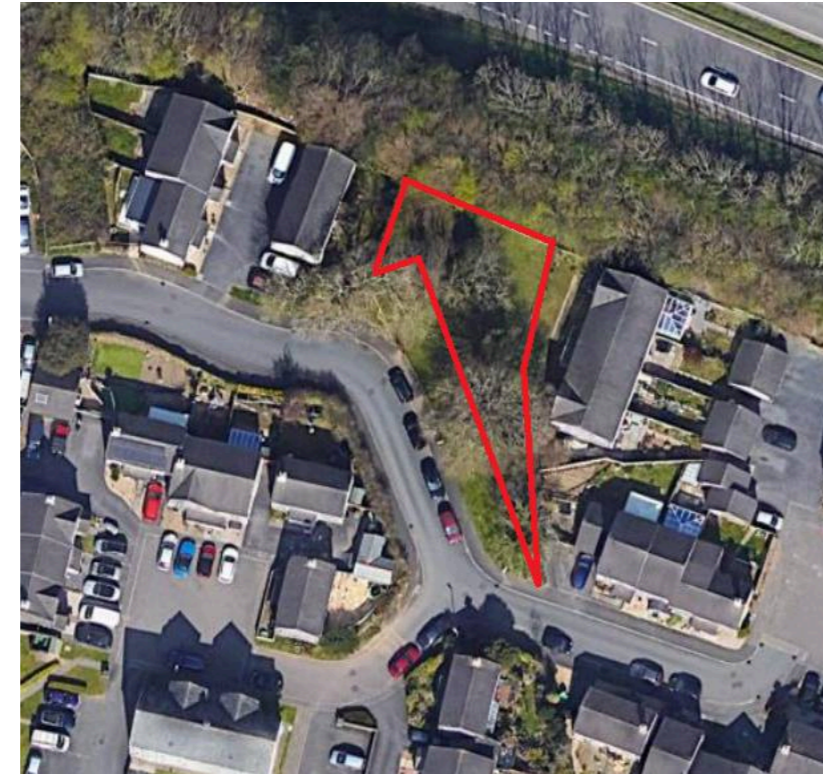
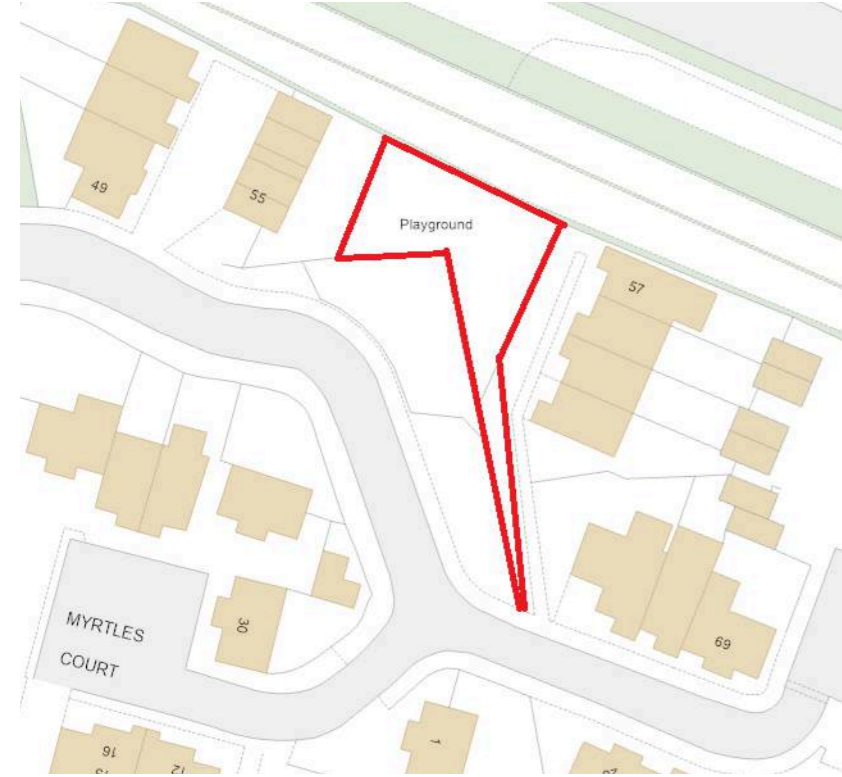

Title Register - CL344427 - Land on the North Side of Grassmere Way

Ordnance Survey Map Reference: SX418935

MAP REFERENCE: 50.417976, -4.227009

LAND

Honeysuckle Close Play Area Pillmere PL12 6XG

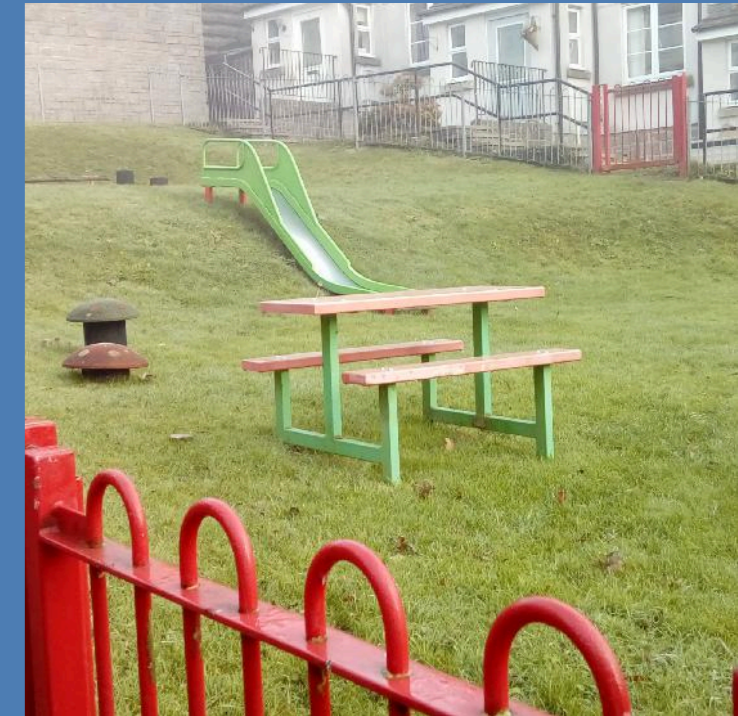
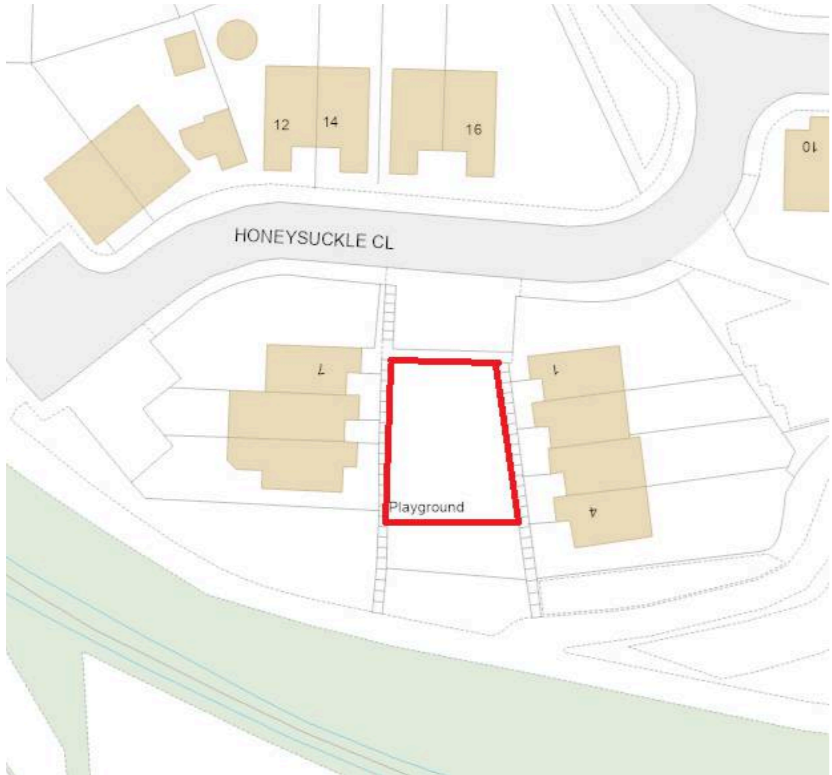

Title Register - CL344428 - Honeysuckle

Ordnance Survey Map Reference: SX415975

MAP REFERENCE: 50.415297, -4.231307

LAND

Ashton Way Play Area Also known as Kernow Gate Ashton Way PL12 6JE

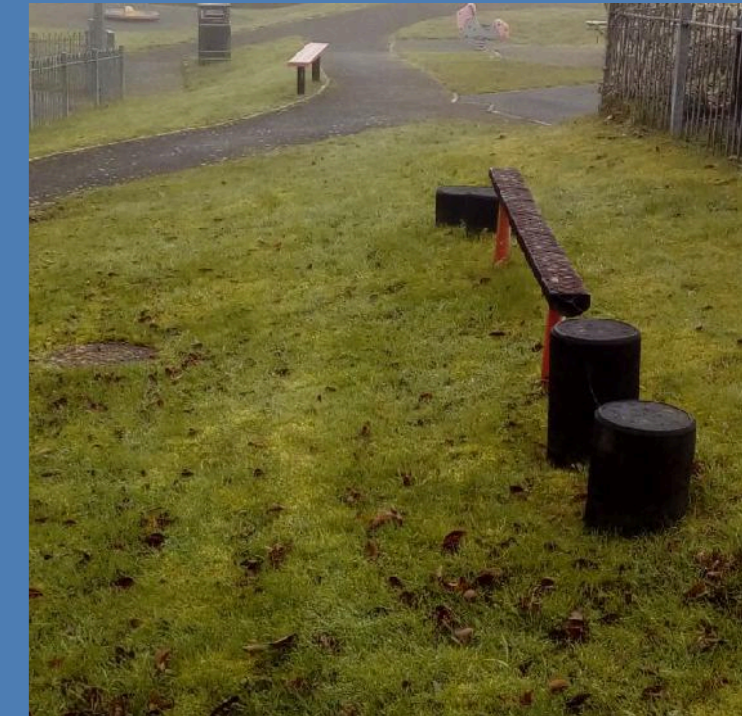
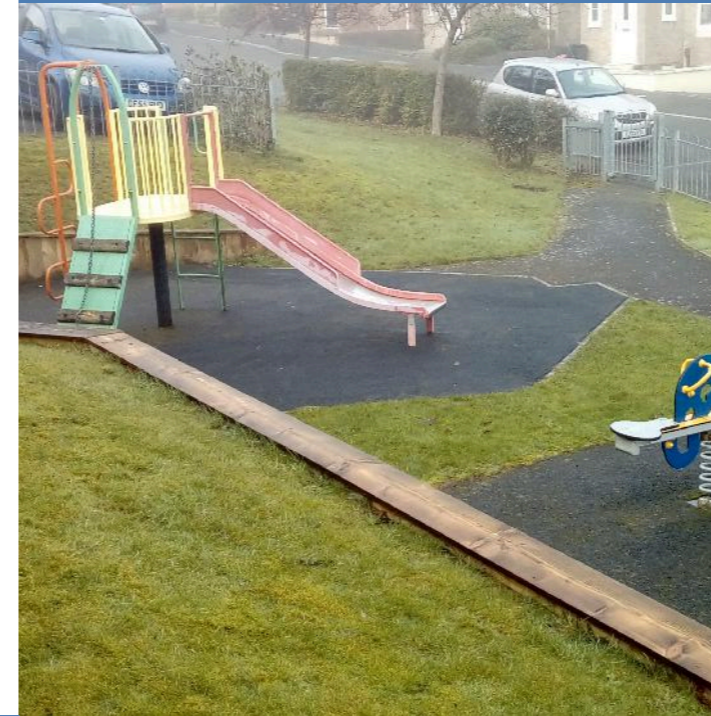
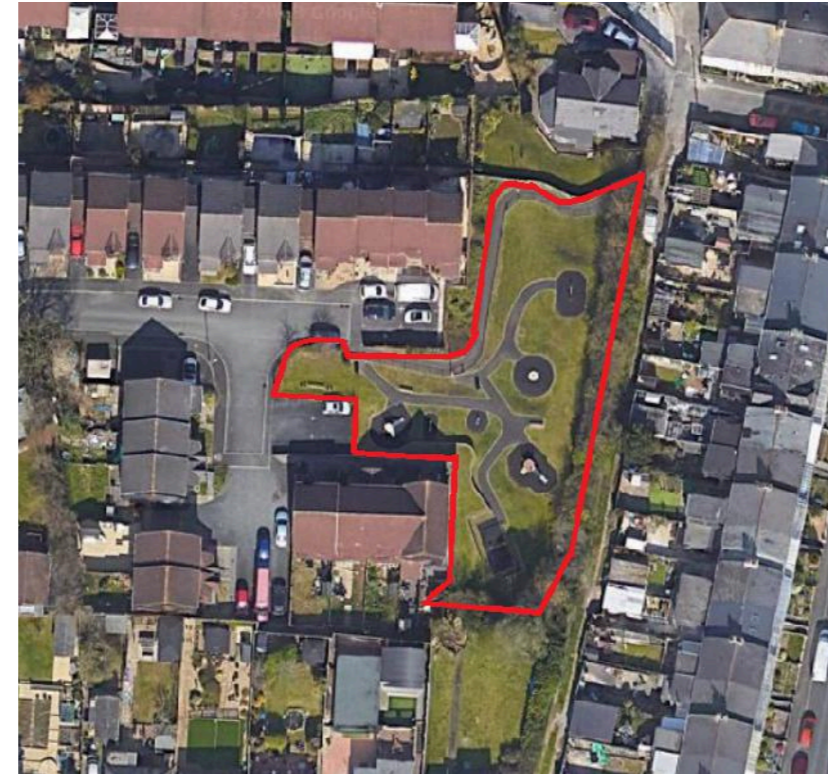

Title Register - CL350414 -
Ashton Way Play Area
Ordnance Survey Map Reference: SX418775

MAP REFERENCE: 50.413776, -4.227300

LAND

LAND OFF ELWELL ROAD - LEASE FROM CORNWALL COUNCIL -
UNDERLEASE BY REFERENCE TO SUPERIOR LEASE

Elwell Road
Saltash
PL12 6AP

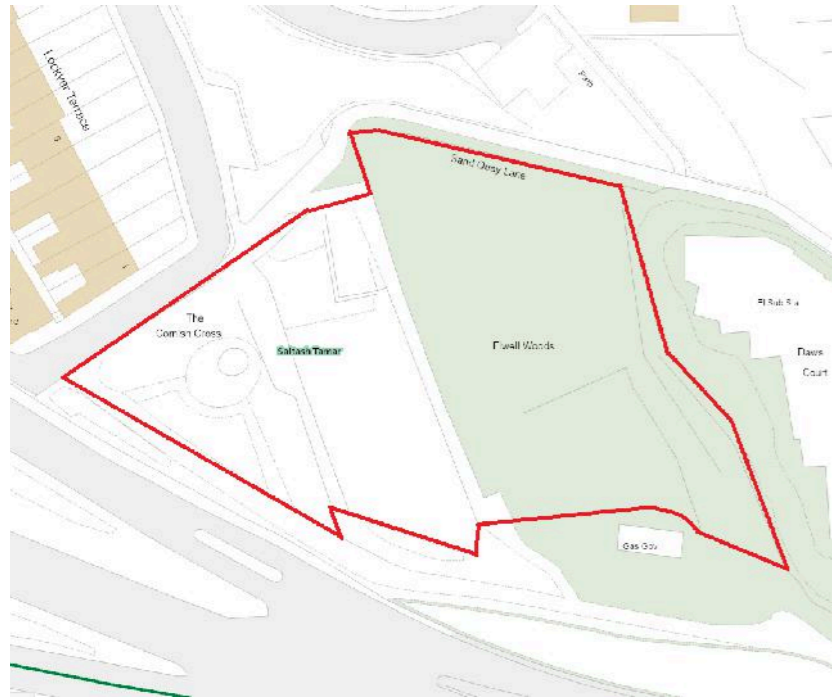

Title Register - CL277066 - Land off Elwell Road

Ordnance Survey Map Reference: SX4358NW

MAP REFERENCE: 50.409332, -4.209427

LAND

LAND ADJOINING 65 GRENFELL AVENUE - LEASE WITH CORNWALL COUNCIL -
AGREEMENT WITH SALTASH ENVIRONMENT ACTION FOR COMMUNITY ALLOTMENT

Grenfell Avenue
Saltash
PL12 4JB

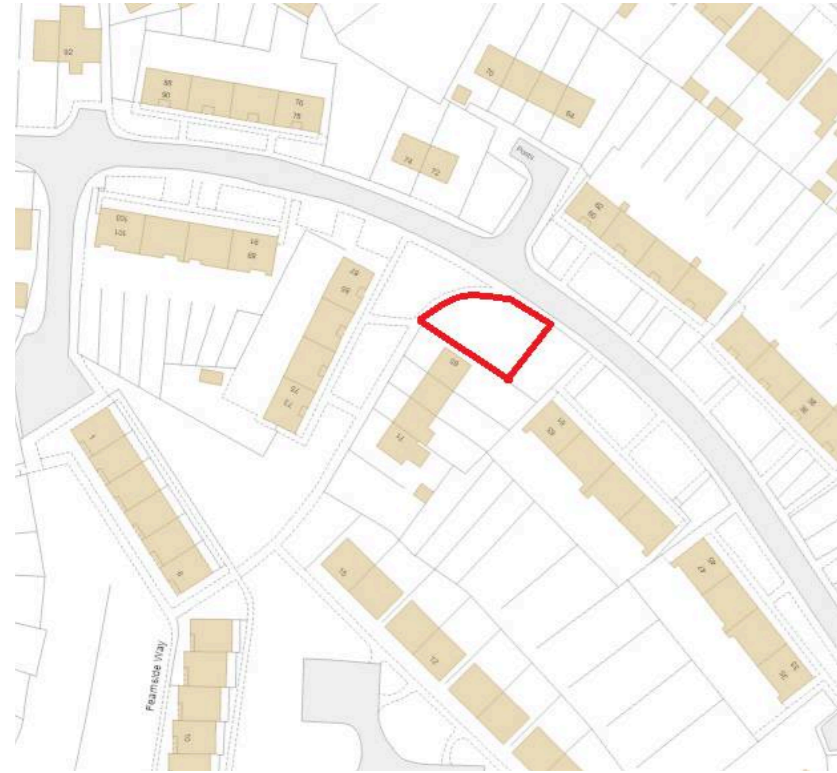

Title Register - CL301898 - Land Adjoining
Grenfell Avenue

Ordnance Survey Map Reference: SX415335

MAP REFERENCE: 50.412142, -4.231674

LAND

ALLOTMENT GARDENS AT THE R/O GRENFELL AVENUE - HISTORIC AGREEMENT WITH CARADON DISTRICT COUNCIL

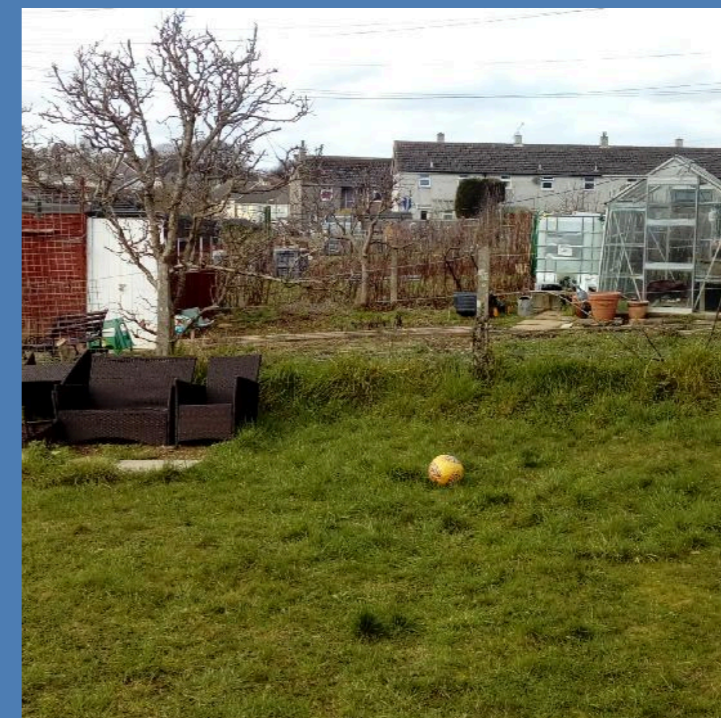
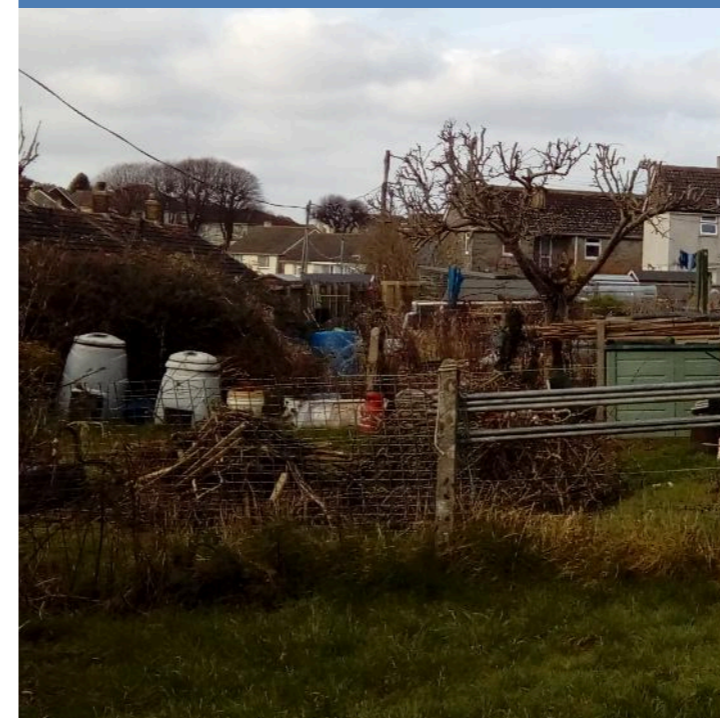

Allotment Gardens at the R/O Grenfell Avenue

Ordnance Survey Map Reference: SX415585

MAP REFERENCE: 50.411570, -4.231365

LAND

Fairmead Allotments Fairmead Road PL12 4SR



Title Register - CL13290 - Land on the East Side of Fairmead Road

Ordnance Survey Map Reference: SX413475

MAP REFERENCE: 50.408153, -4.234194

PUBLIC CONVENIENCES

Belle Vue Public Convenience Belle Vue Road PL12 6ES



**Title Register - CL337809 -
Public Conveniences Belle Vue Road**
Ordnance Survey Map Reference: SX428205

MAP REFERENCE: 50.409282, -4.213465

LAND

Longstone Park Saltash PL12 6DW



**Title Register - CL337810 -
Public Conveniences Longstone Park**
Ordnance Survey Map Reference: SX425385

MAP REFERENCE: 50.410034, -4.217451

LEASE

Longstone Garage and Store Glebe Avenue PL12 6DN

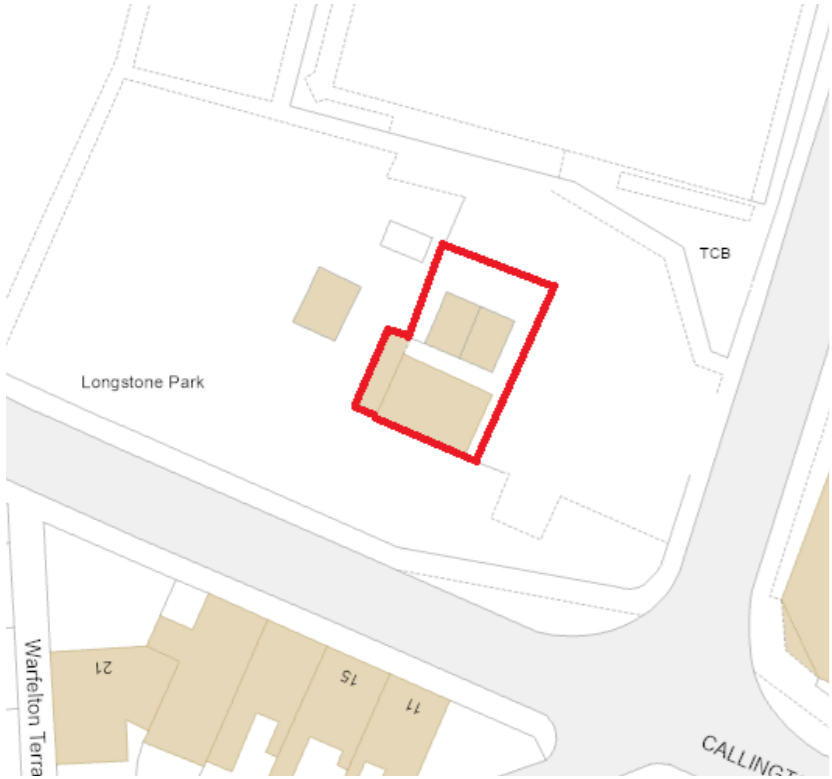

Title Register - CL227136 - Longstone Park - Garage and Store

Ordnance Survey Map Reference: SX425395

MAP REFERENCE: 50.409666, -4.217158

Fore Street Planter Fore Street PL12 6JR

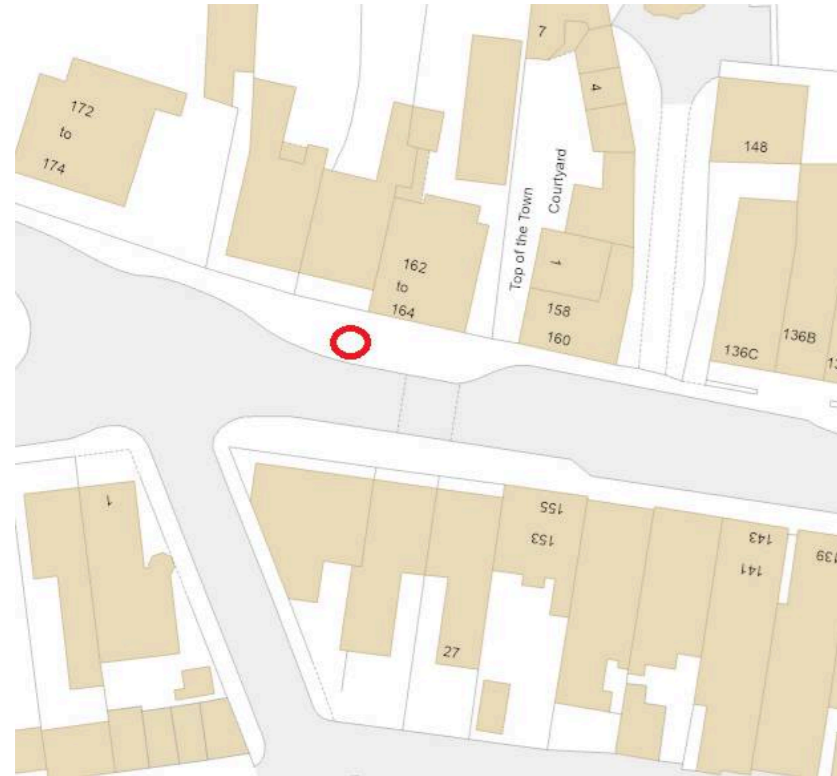

FORE STREET PLANTER

Ordnance Survey Map Reference: SX427015

Fore Street Planter Fore Street PL12 6JR

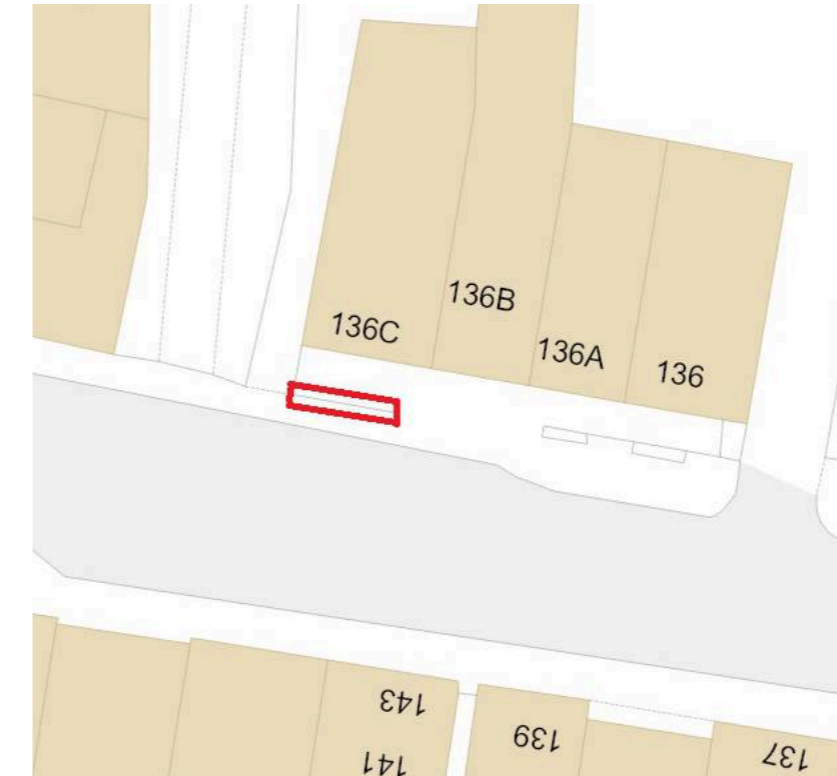

FORE STREET PLANTER

Ordnance Survey Map Reference: SX427375

Fore Street Planter Fore Street PL12 6JR

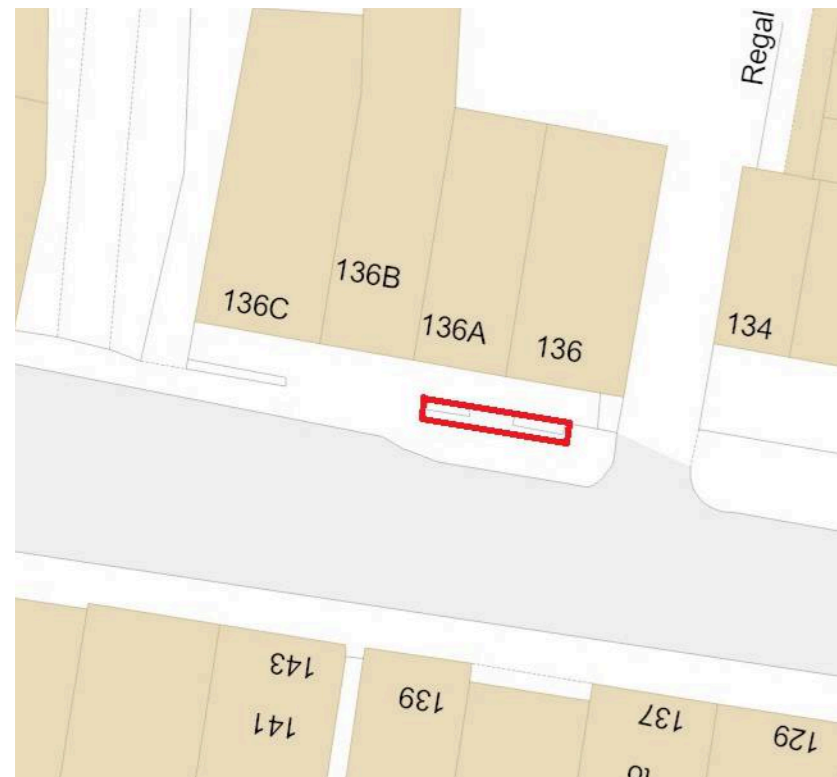

FORE STREET PLANTER

Ordnance Survey Map Reference: SX427525

Fore Street Planter Fore Street PL12 6JL

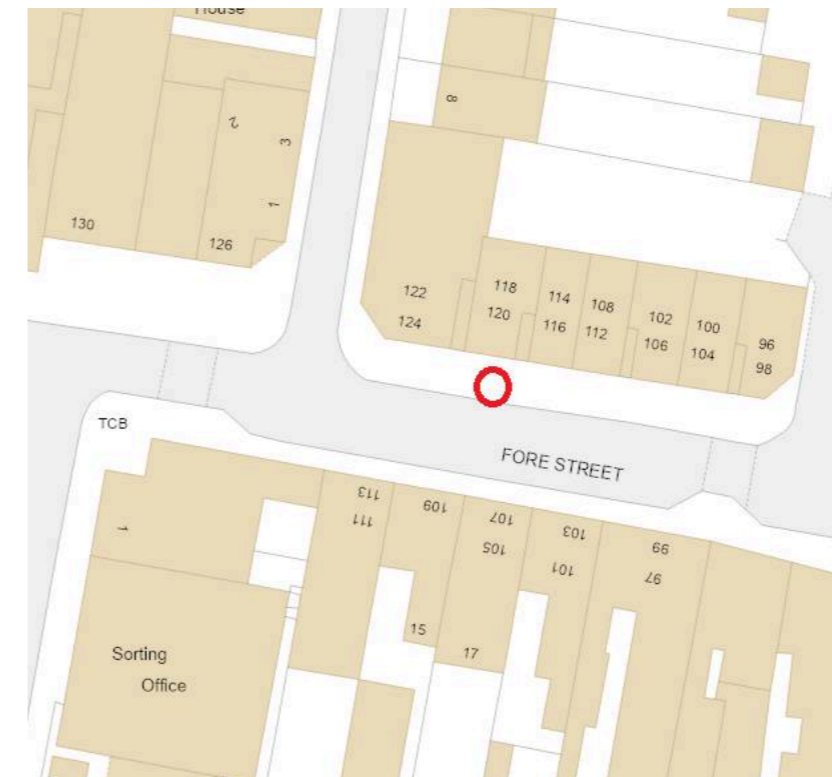

FORE STREET PLANTER

Ordnance Survey Map Reference: SX428315

Fore Street Mosaic

Fore Street
PL12 6JL

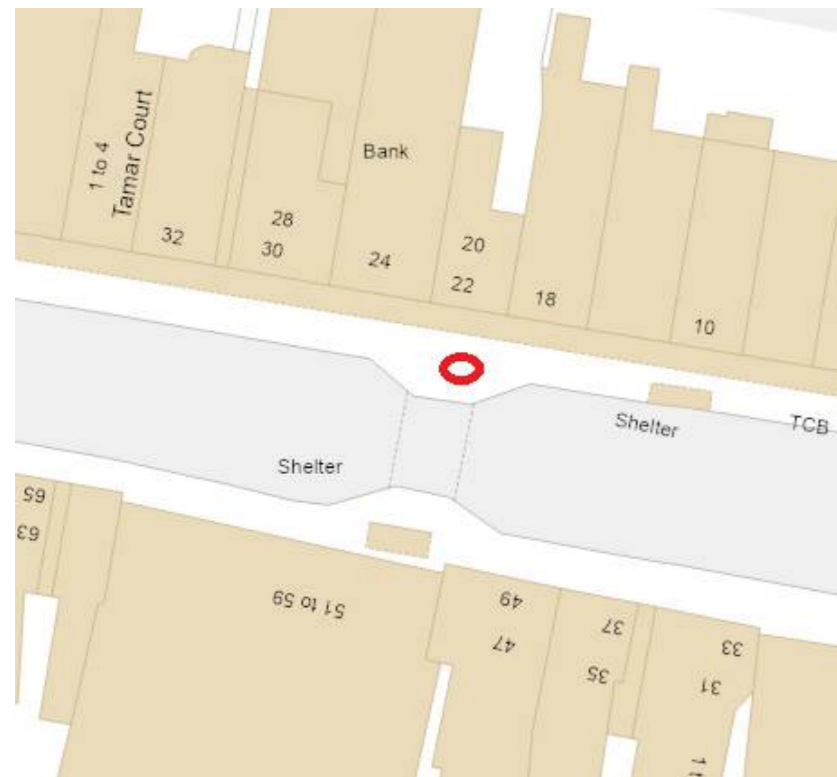

FORE STREET MOSAIC

Ordnance Survey Map Reference: SX429845

Memorial Bench

Fore Street
PL12 6JL

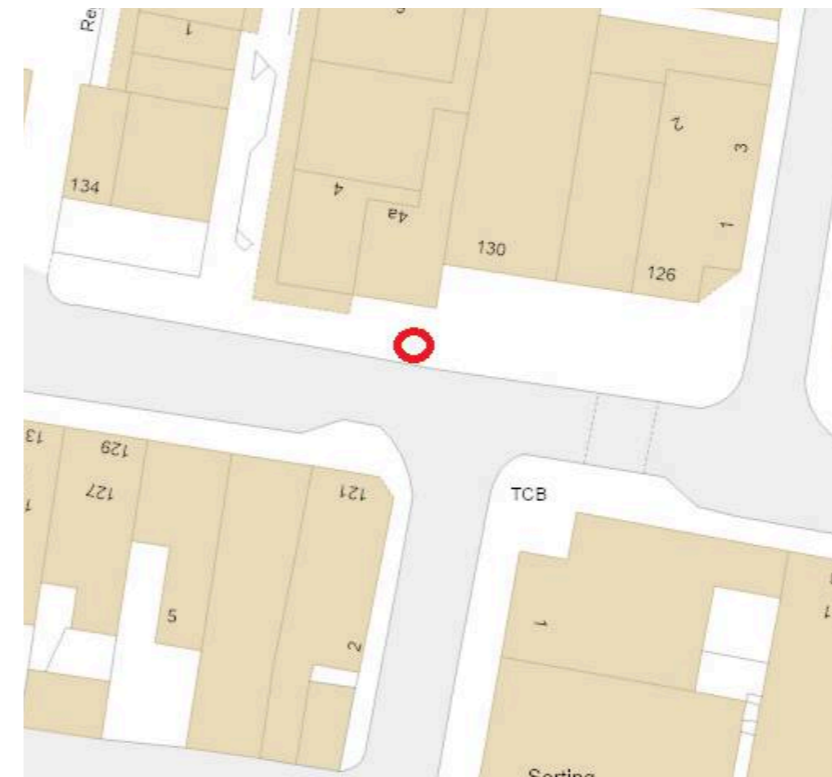

MEMORIAL BENCH

Ordnance Survey Map Reference: SX428005

Brunel Bench Fore Street PL12 6JL

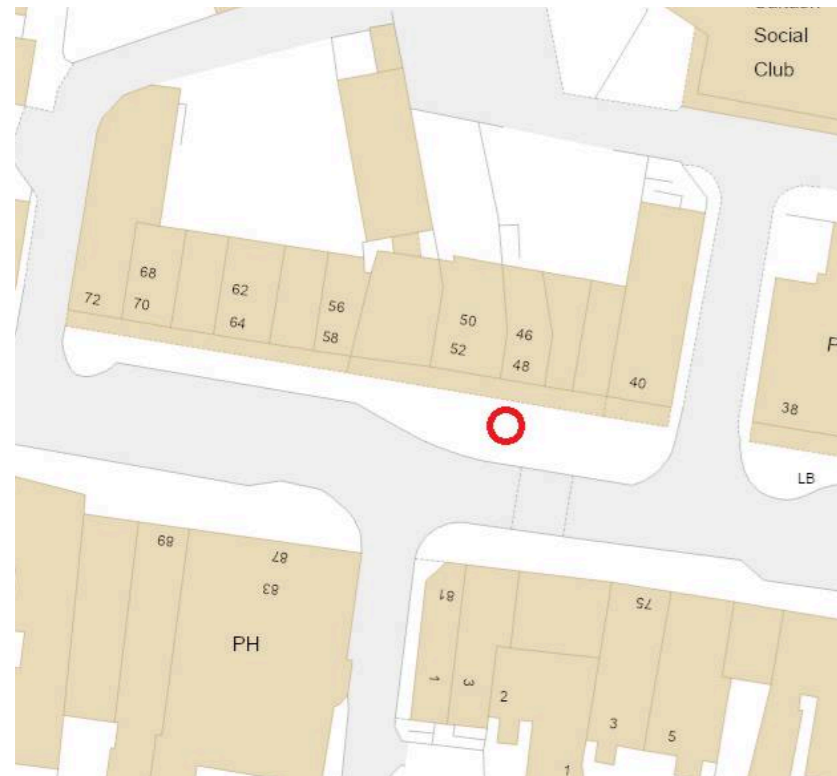

BRUNEL BENCH

Ordnance Survey Map Reference: SX429165

North Road Saltash

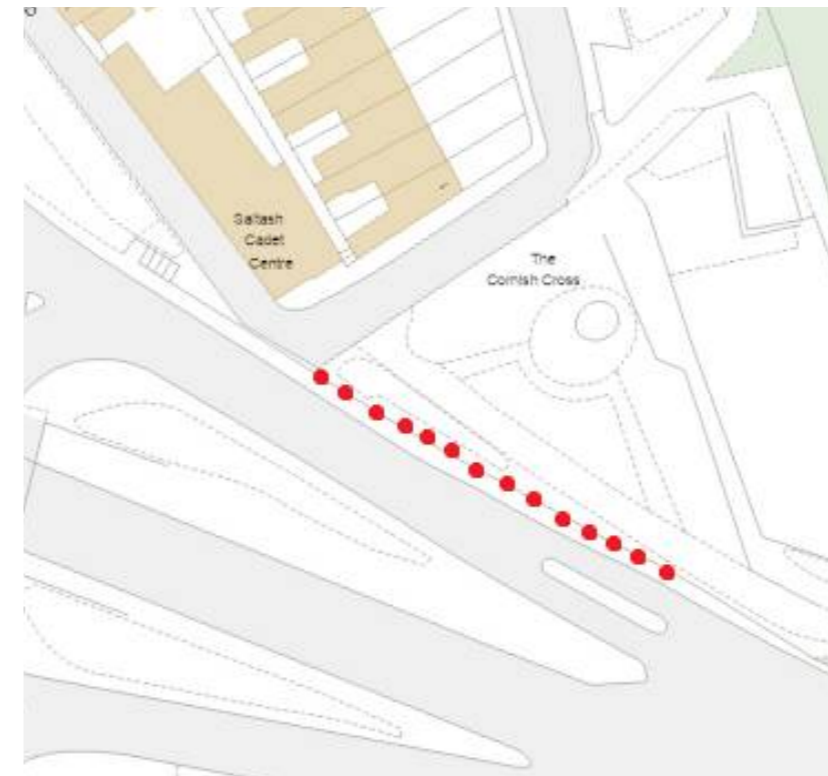

NORTH ROAD PLANTERS (13)

Ordnance Survey Map Reference: SX430825

LOCAL MAINTENANCE PARTNERSHIP

BRUNEL BUST FORE STREET PL12 6AF

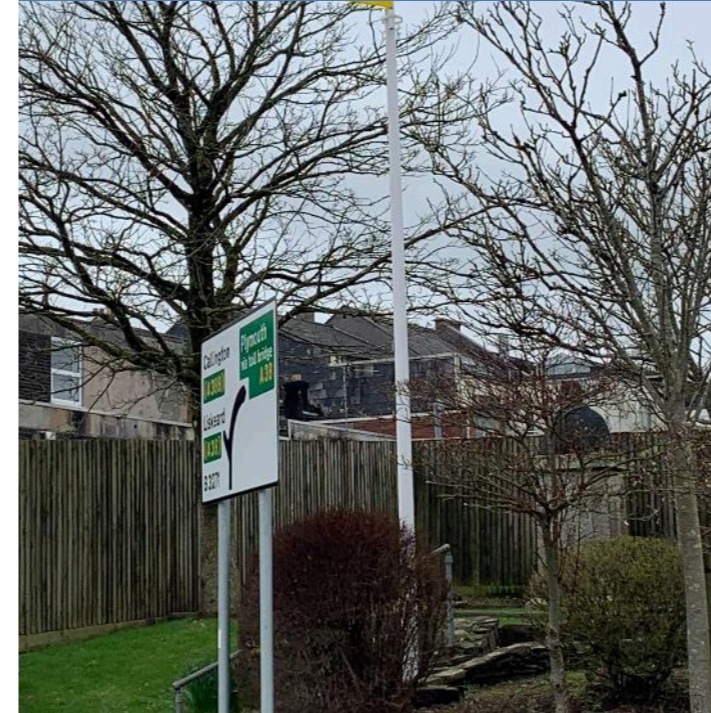
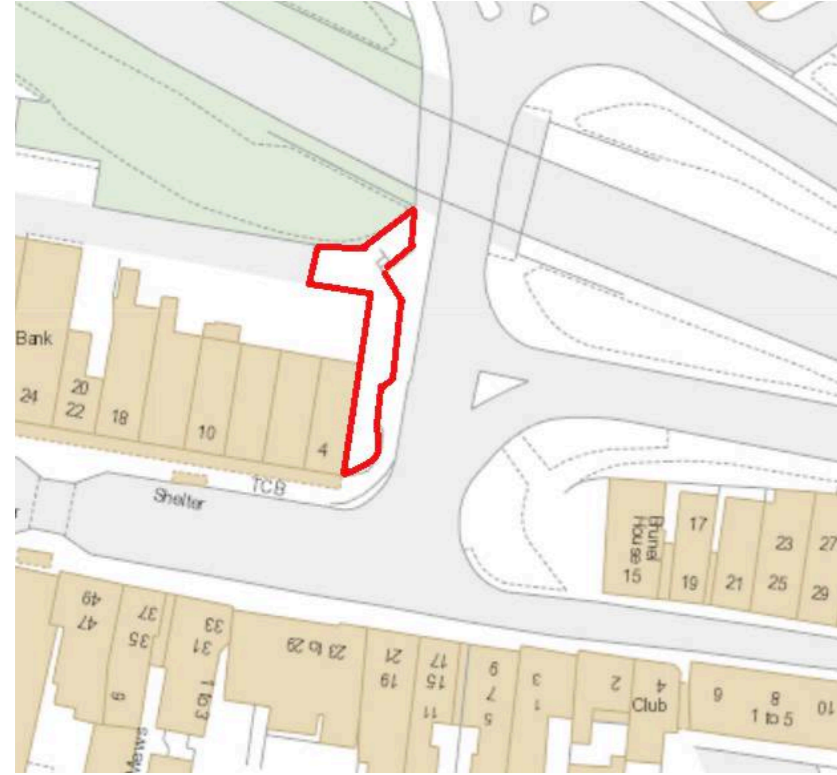

Ordnance Survey Map Reference: SX430305

MAP REFERENCE: 50.408926, -4.210539

LOCAL MAINTENANCE PARTNERSHIP

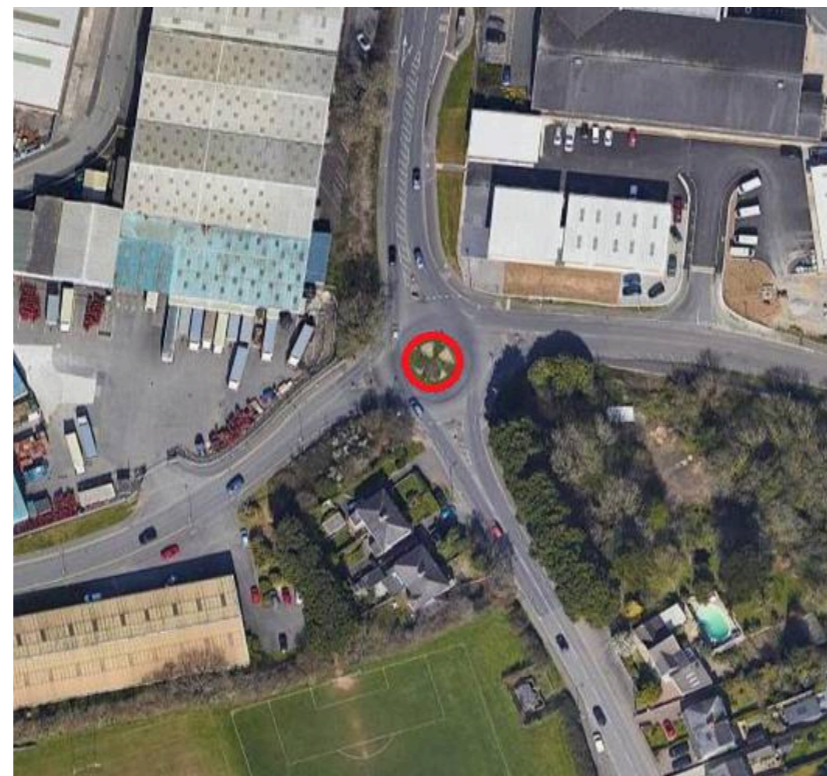

PROPERTY



Callington Road and Burraton Roundabout

Ordnance Survey Map Reference: SX413555

PROPERTY

**Cornish Cross
Saltash
PL12 6JQ**

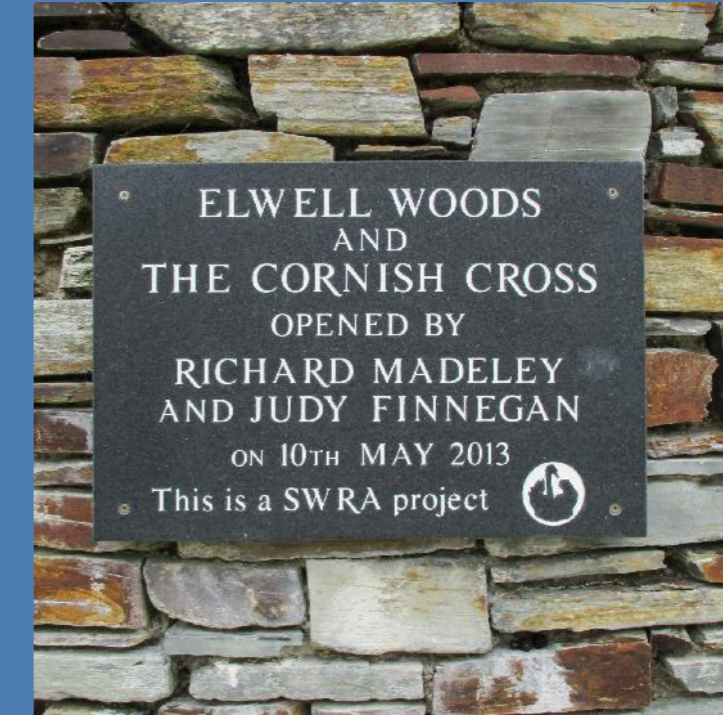
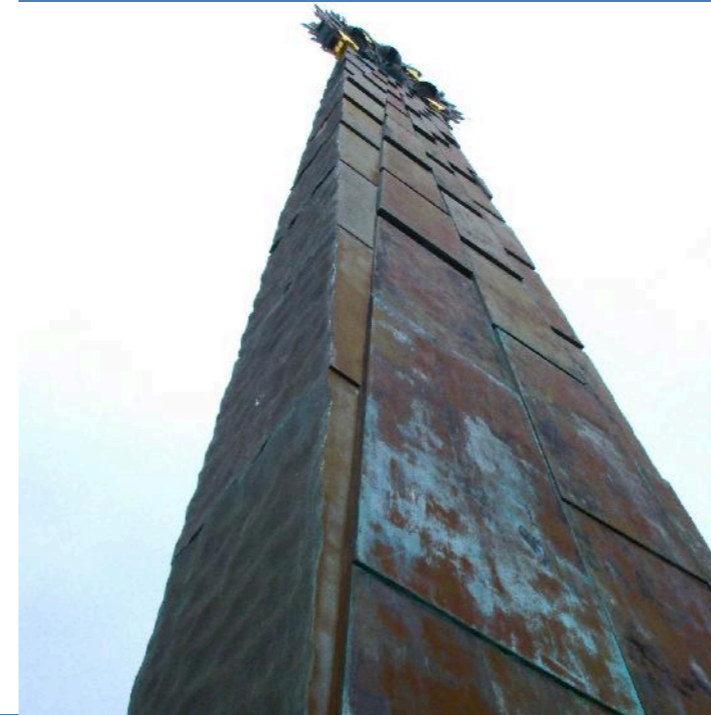

Title Register - CL277724 - Cornish Cross

Ordnance Survey Map Reference: SX431175

MAP REFERENCE: 50.409219, -4.209252

PROPERTY

PLANT A TREE FOR THE JUBILEE - DARLEY OAK

**Brunel Green
Old Ferry Road
PL12 6BJ**

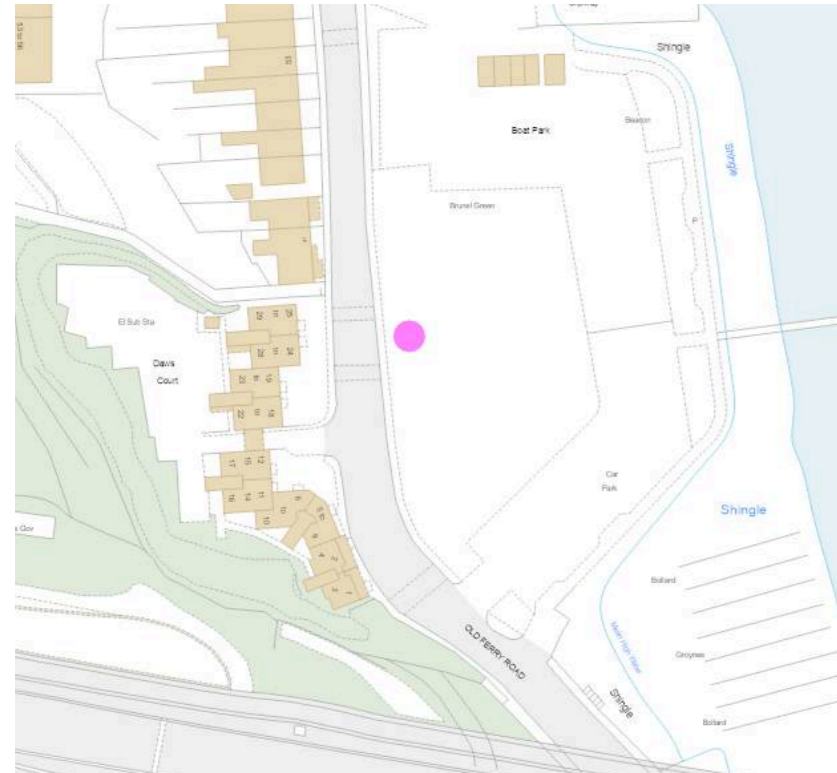

AWAITING PICTURE



Darley Oak Tree

Ordnance Survey Map Reference: SX432615

MAP REFERENCE: 50.409392, -4.207246
Planted for the Queens Jubilee March 2022

PROPERTY

WATERSIDE CABIN - UNKNOWN - LICENCE AGREEMENT WITH CORNWALL COUNCIL FOR
TEMPORARY USE OF COMPOUND AT JUBILEE GREEN CAR PARK

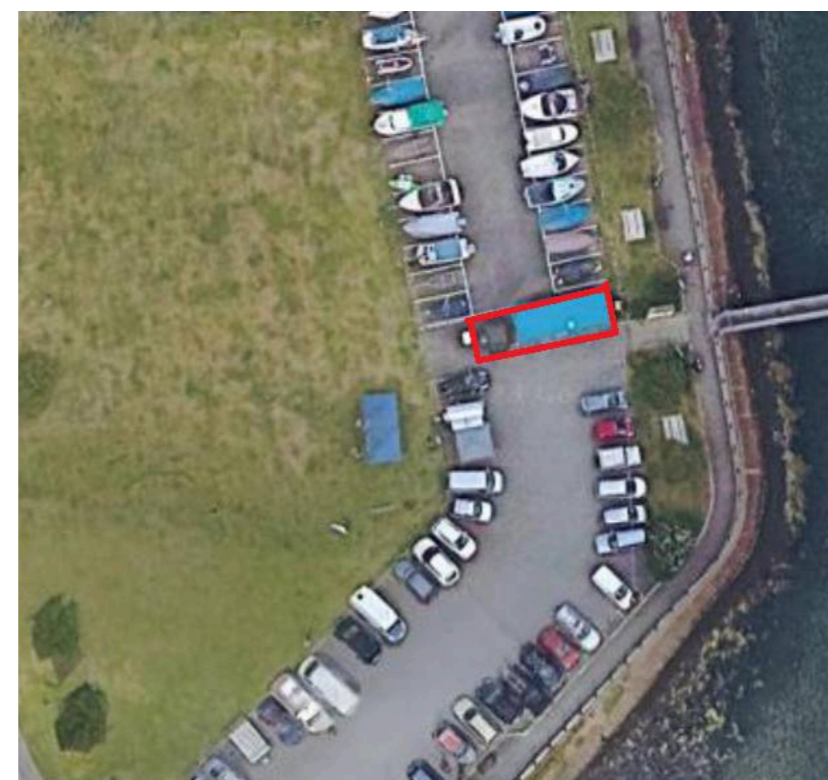

WATERSIDE CABIN JUBILEE GREEN



**Waterside Cabin - Licence Agreement
with Cornwall Council**
Ordnance Survey Map Reference: SX433115

MAP REFERENCE: 50.409364, -4.206550

PROPERTY

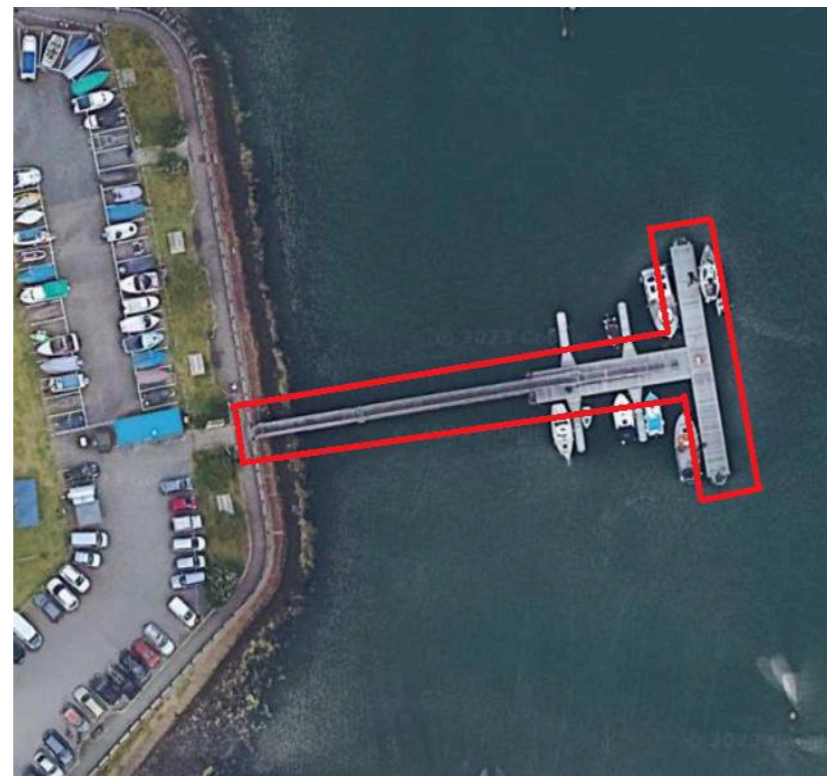
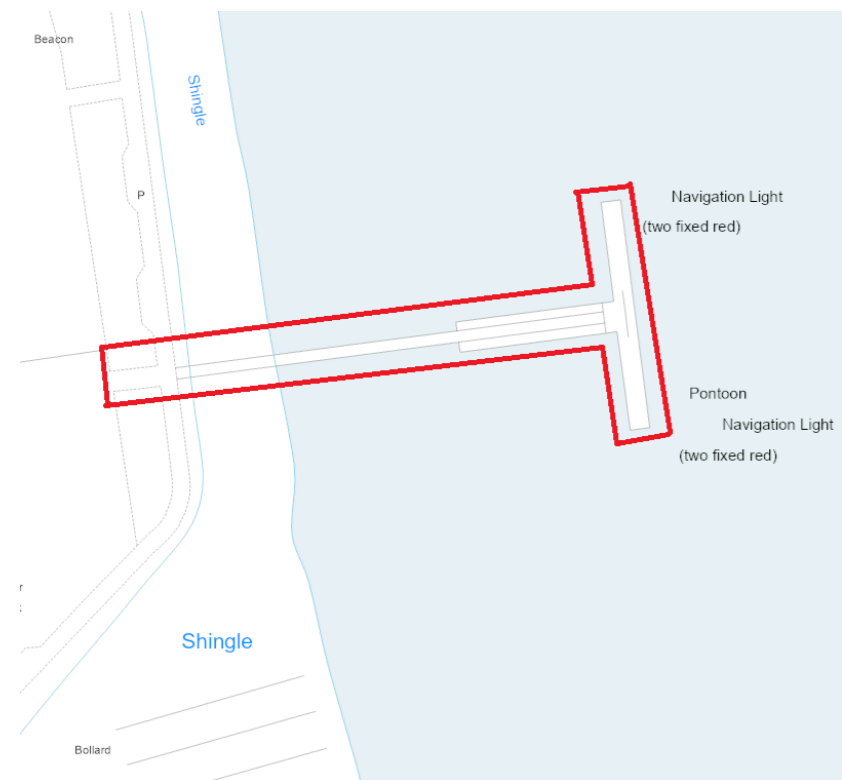

PONTOON - TENANCY AT WILL

Saltash Waterside Pontoon



Pontoon - Tenancy at Will with Cornwall Council

Ordnance Survey Map Reference: SX433755

MAP REFERENCE: 50.409408, -4.205782

PROPERTY

FORE STREET

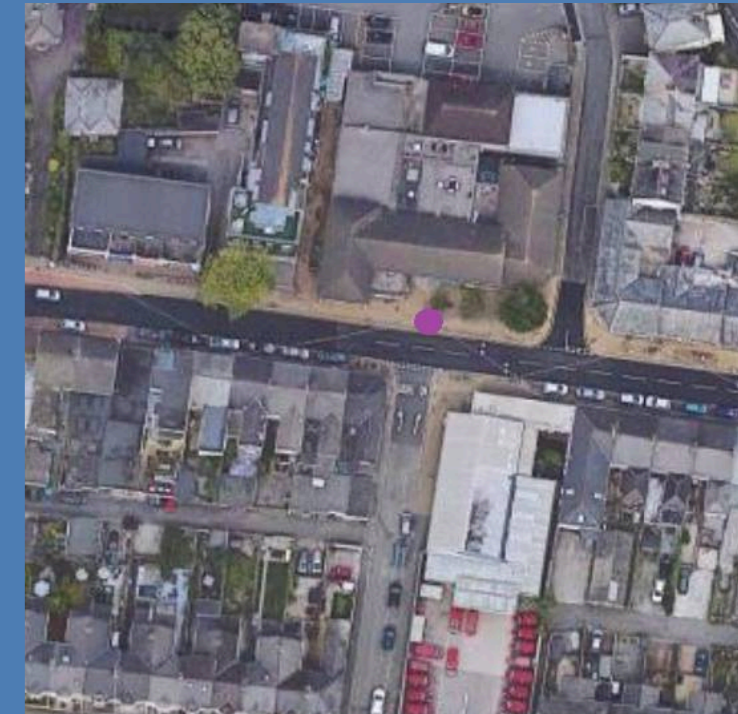
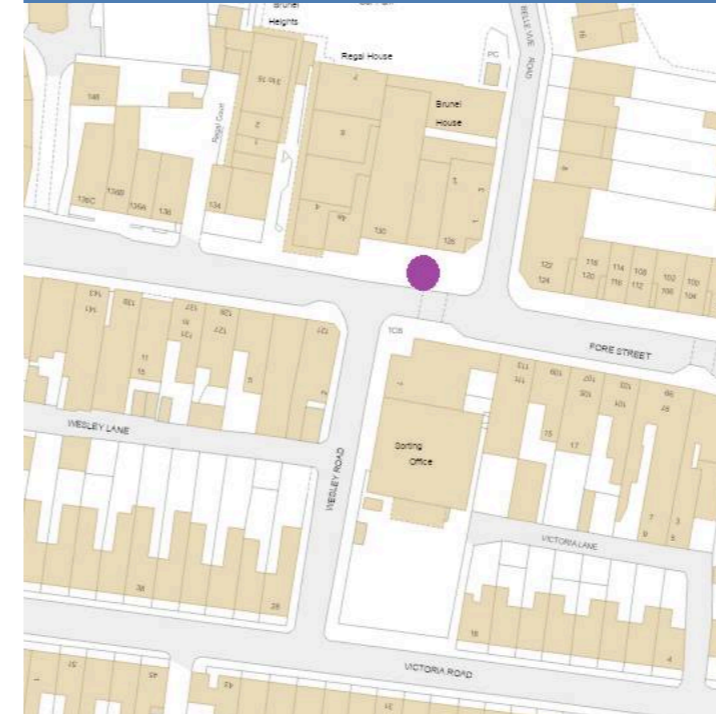
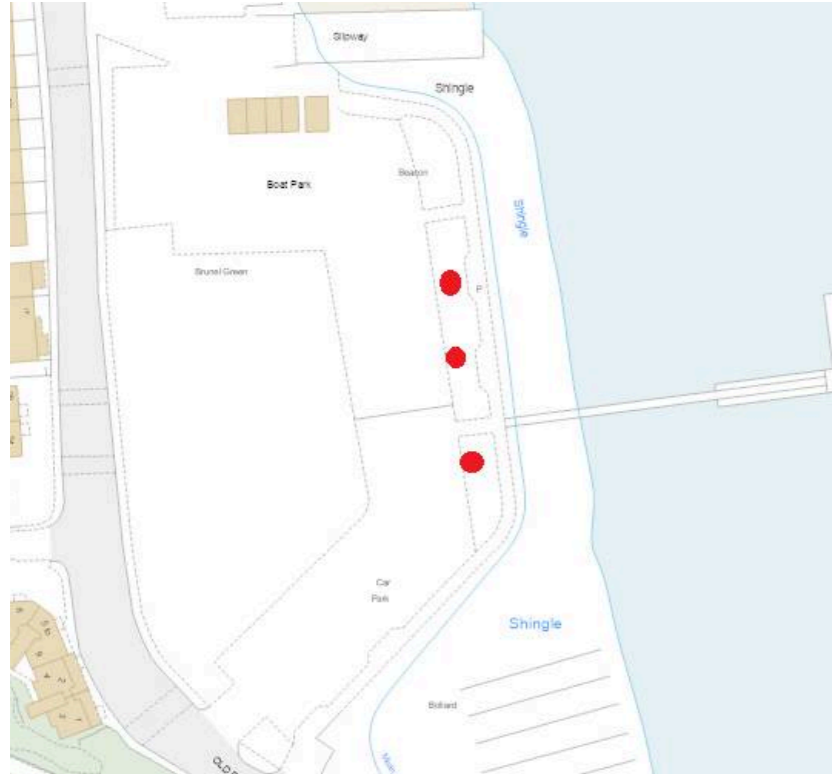

Waterside Picnic Benches (3)

Ordnance Survey Map Reference: SX433195

MAP REFERENCE: 50.408901, -4.213726

SALTASH TOWN COUNCIL CONTRACT AGREEMENT WITH FERNBANK ADVERTISING

SALTASH TOWN COUNCIL CONTRACT AGREEMENT WITH FERNBANK ADVERTISING

Callington Road - Co-Op Funeral Service

Gilston Road Junction

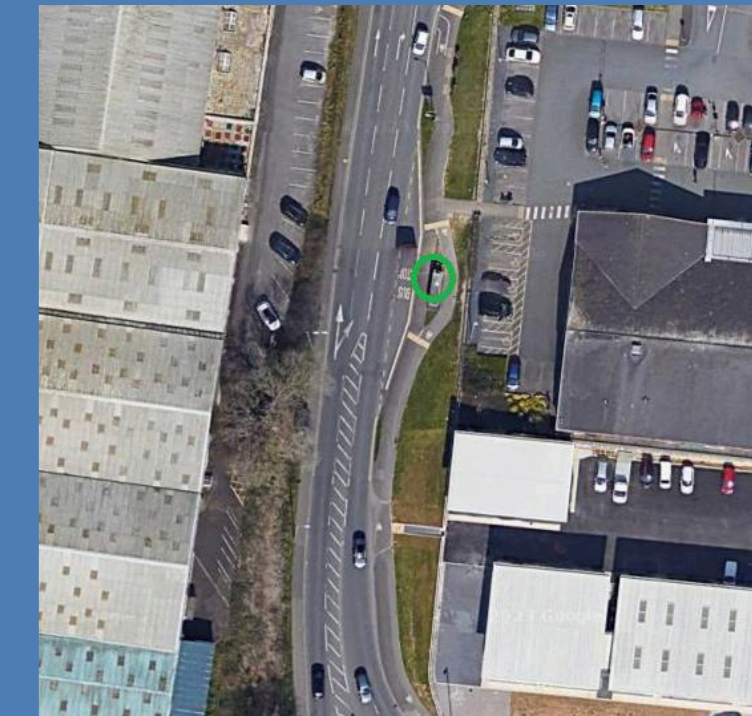
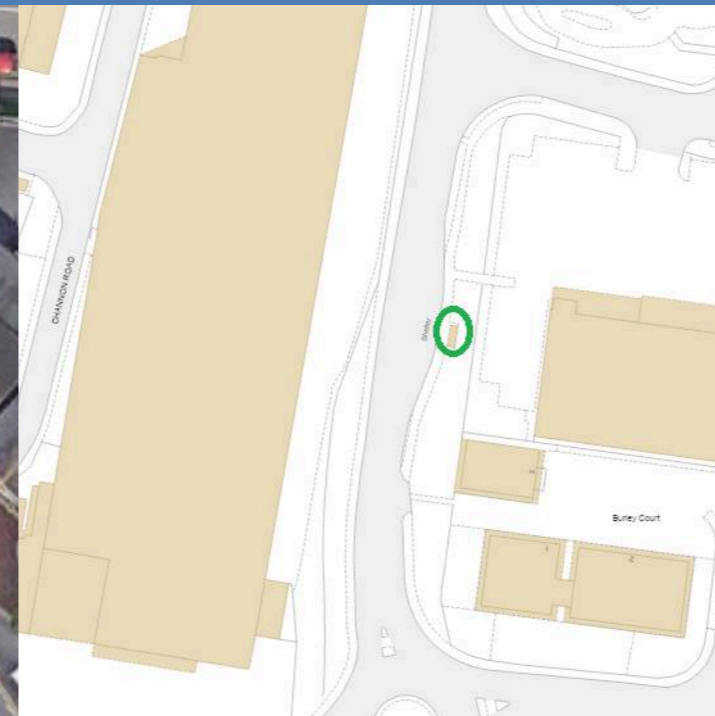
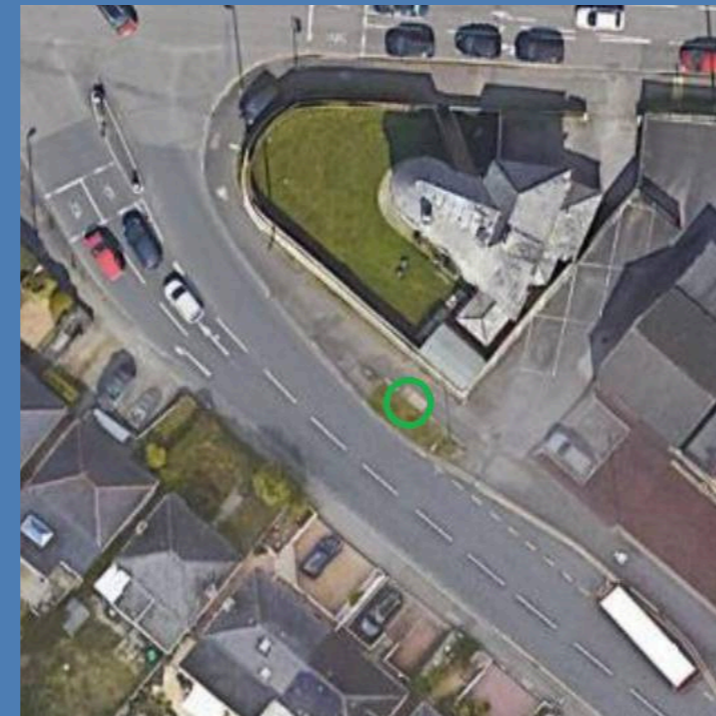
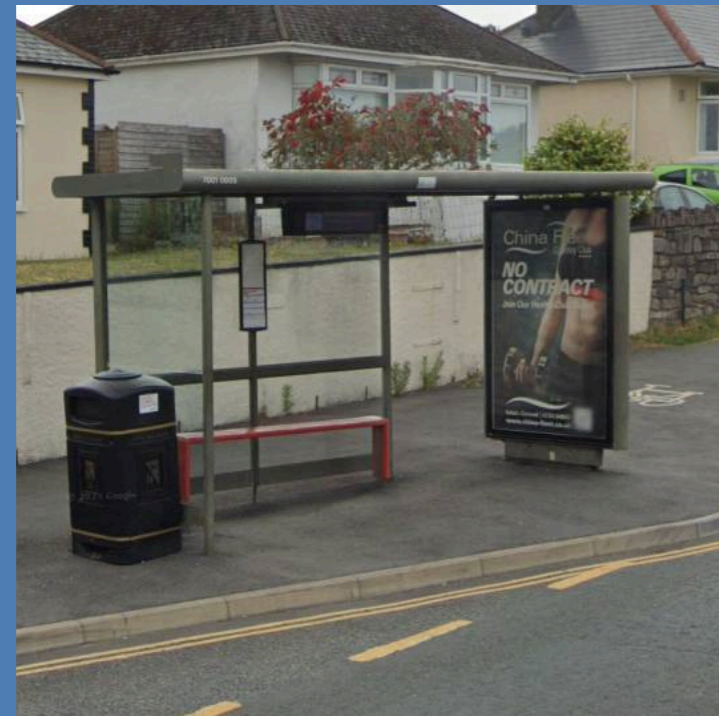
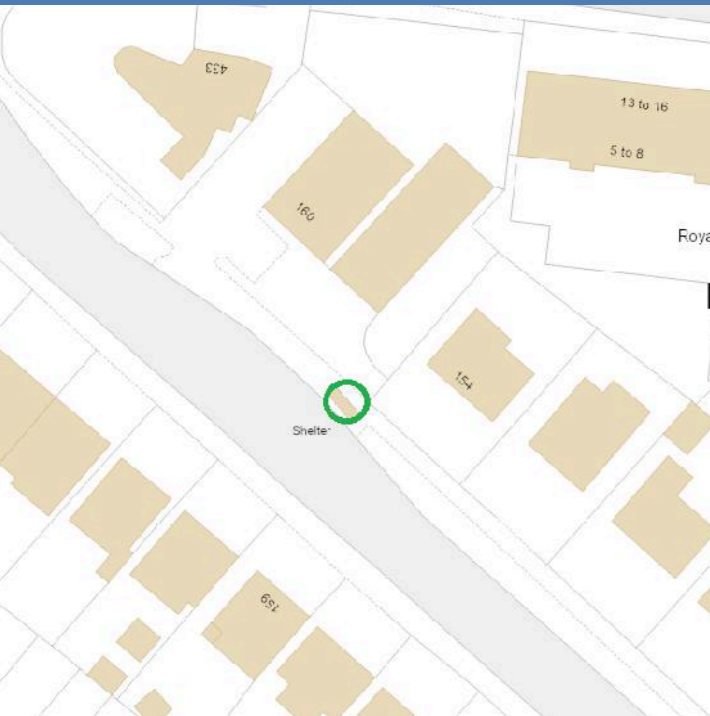

MAP REFERENCE: 50.41290, -4.23081

MAP REFERENCE: 50.41732, -4.23433

Fore Street (PL12 Side)

North Road

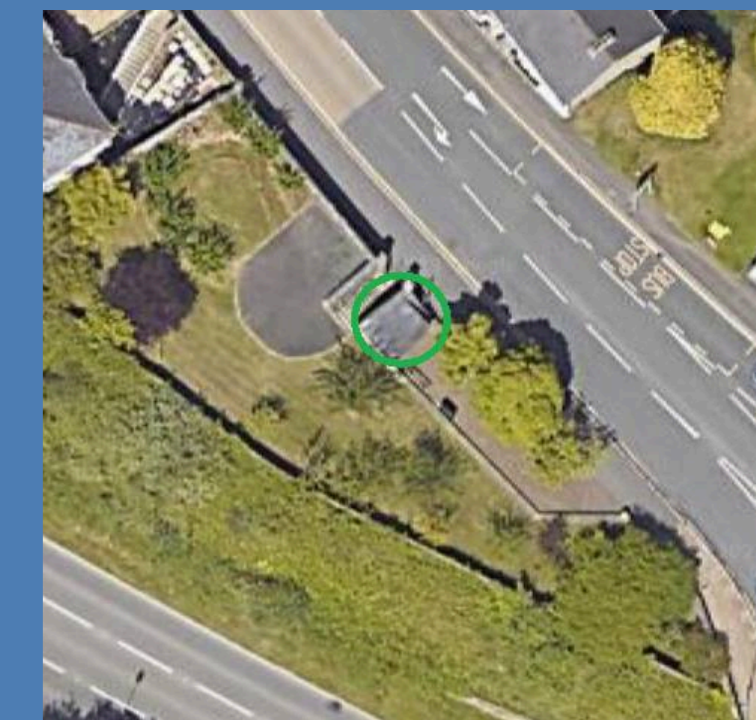
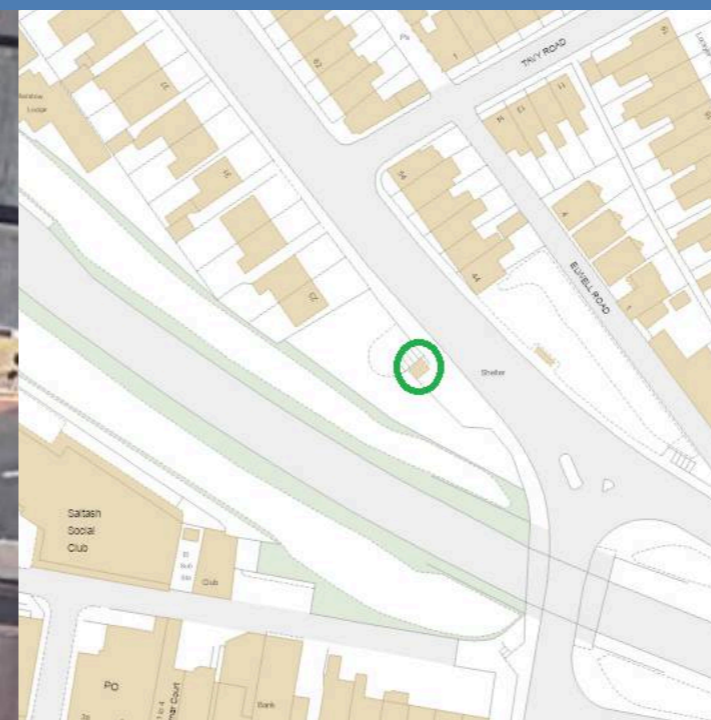
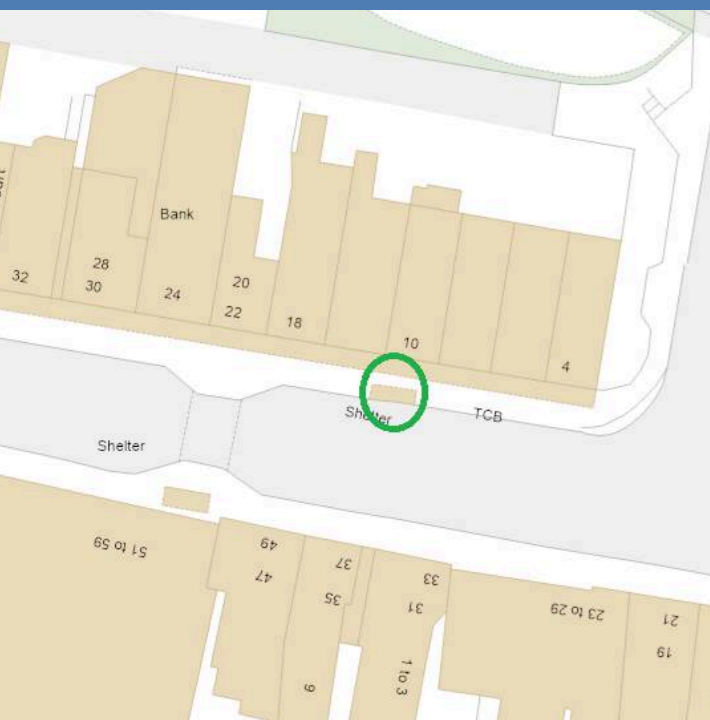

MAP REFERENCE: 50.40870, -4.21089

MAP REFERENCE: 50.40951, -4.21069

New Road nr Brookdown Terrace

New Road (Opposite The Rodney)

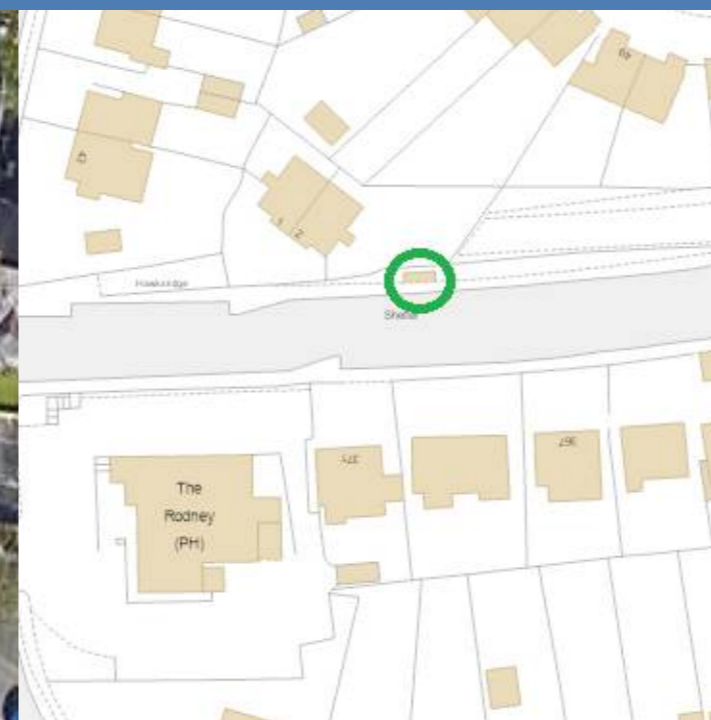
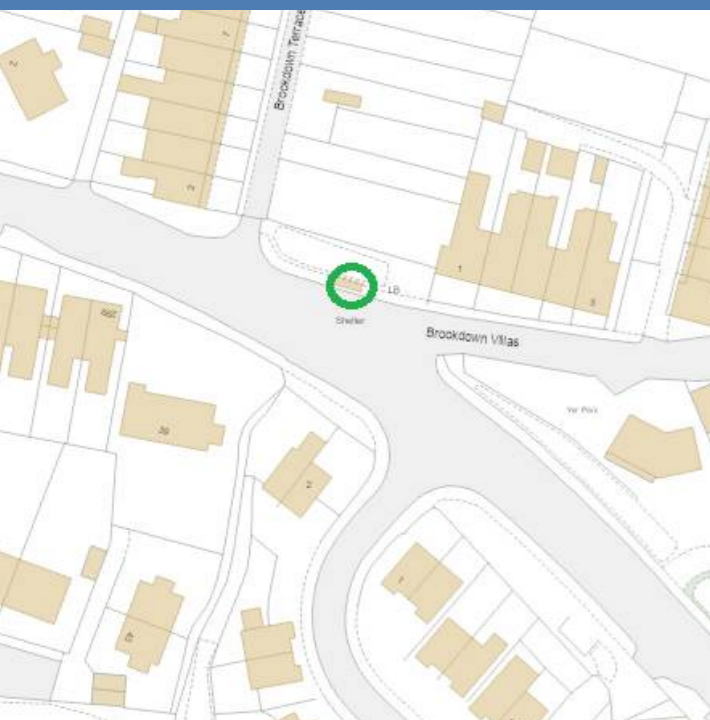

MAP REFERENCE: 50.413399, -4.220513

MAP REFERENCE: 50.413023, -4.225843

Pillmere Drive

Callington Road (Opposite Lidl)

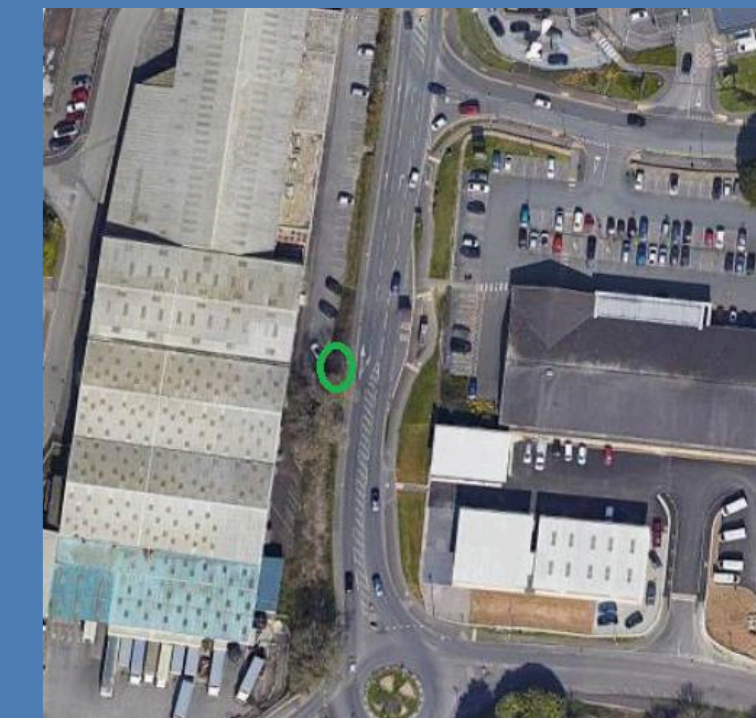
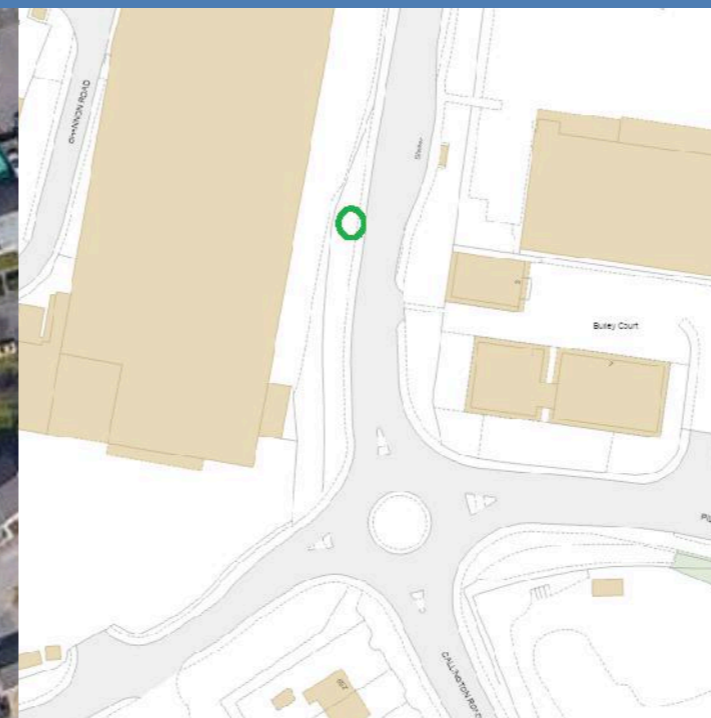
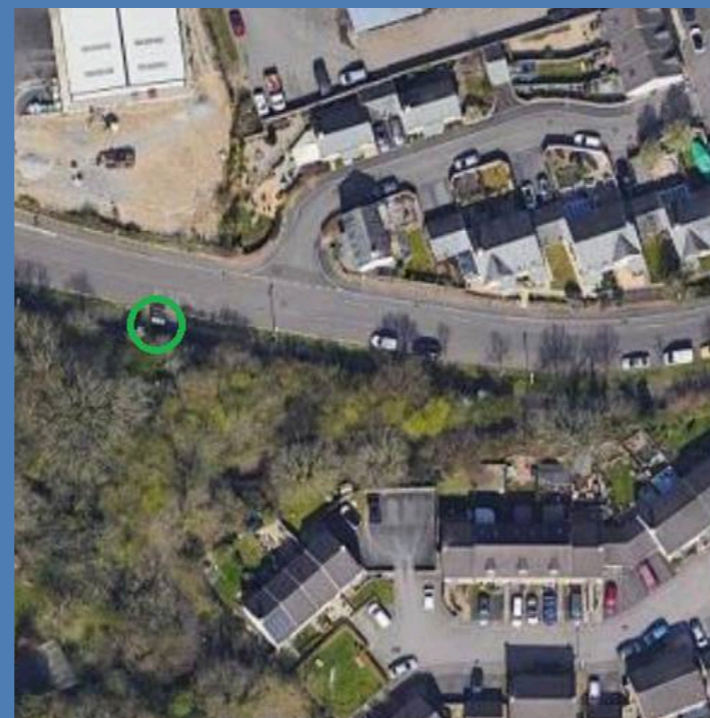
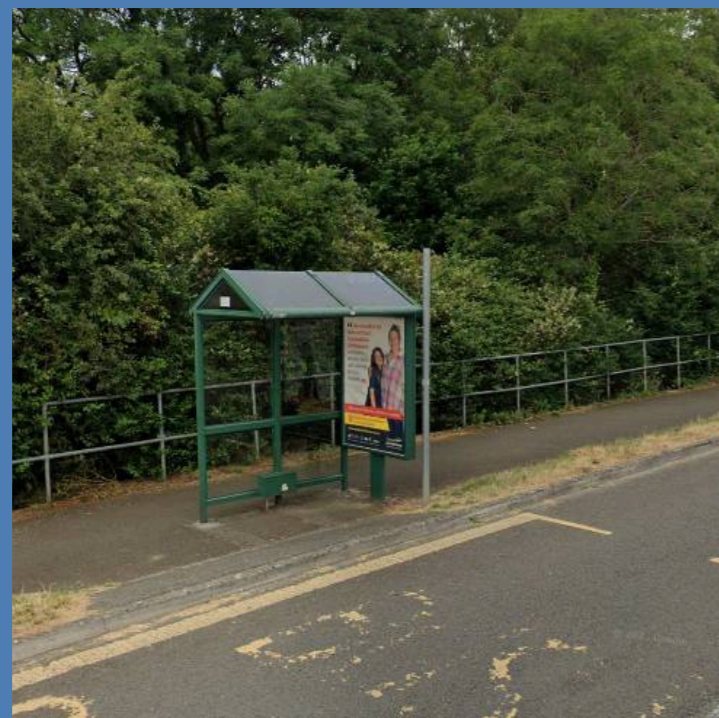
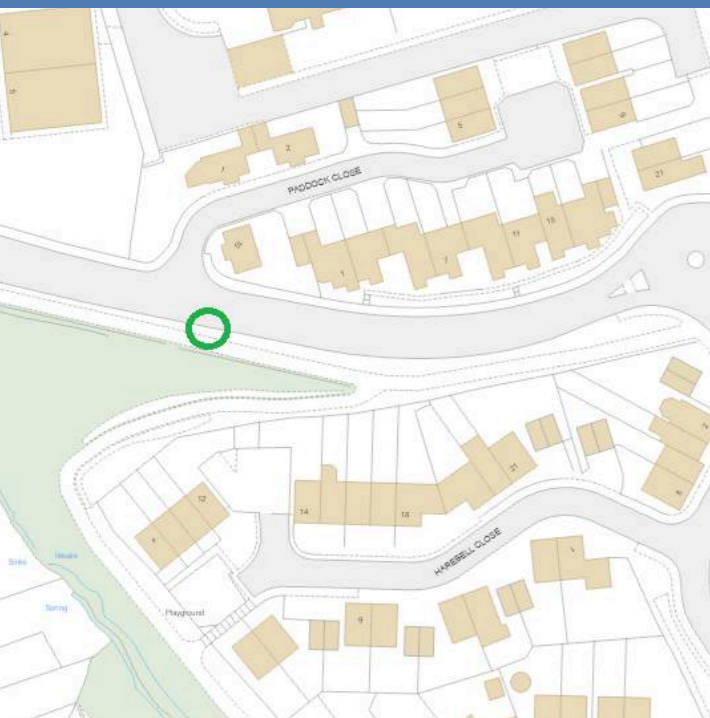

MAP REFERENCE: 50.41637, -4.23174

MAP REFERENCE: 50.41727, -4.23455

CHAPEL FIELD AND SALTASH RUGBY FOOTBALL

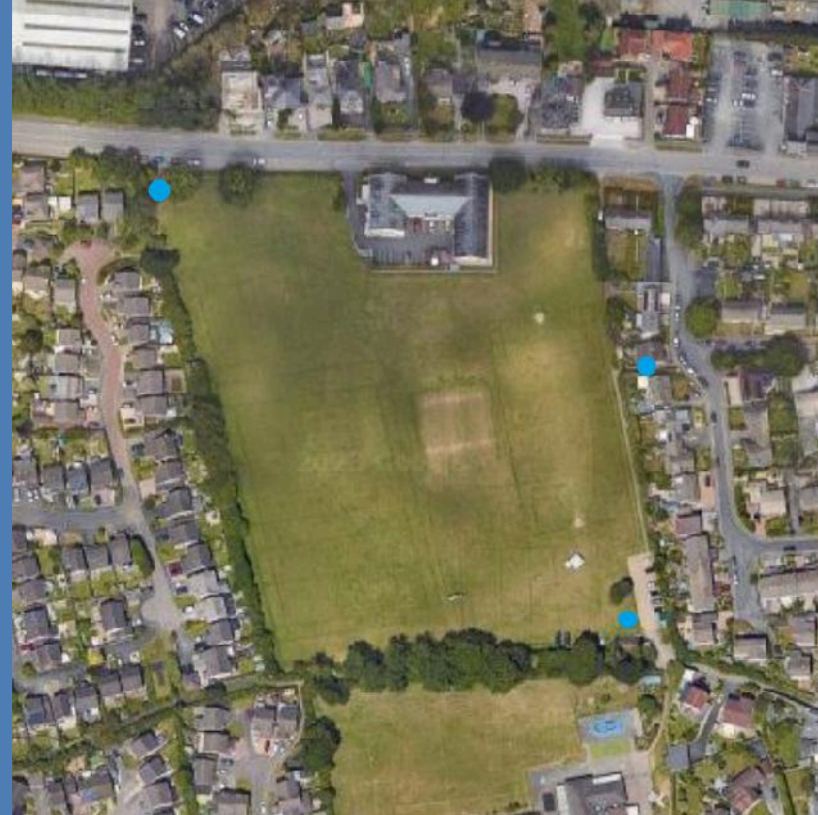

MAP REFERENCE:

50.412037, -4.237145, 50.412719, -4.237152, 50.413329, -4.239742,
50.414582, -4.235582, 50.414963, -4.233452, 50.415743, -4.234678, 50.415205, -4.236201

GRIT BINS



GRIT BINS

Longstone Garage and Store T01

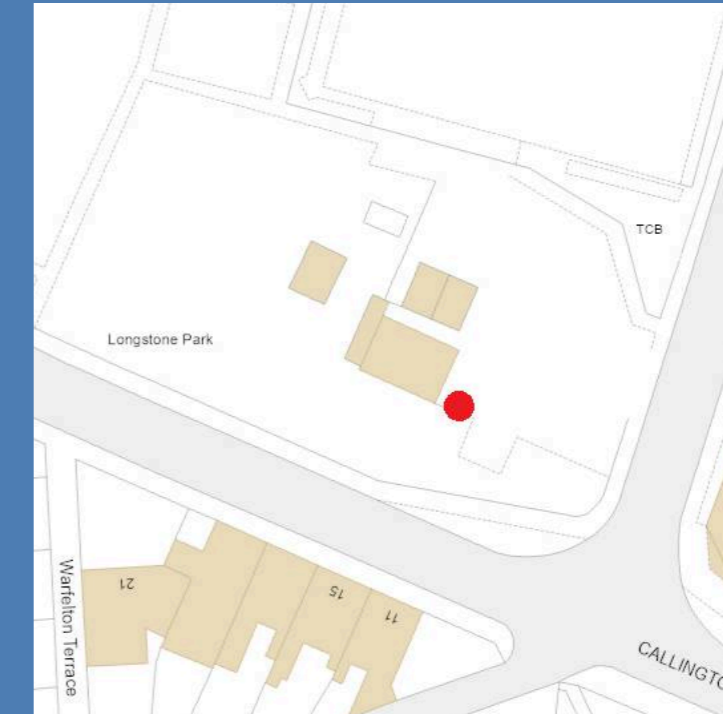

**AWAITING
PICTURE**

MAP REFERENCE: 50.409721, -4.217169

GRIT BINS

Hillside Avenue / Deer Park T05

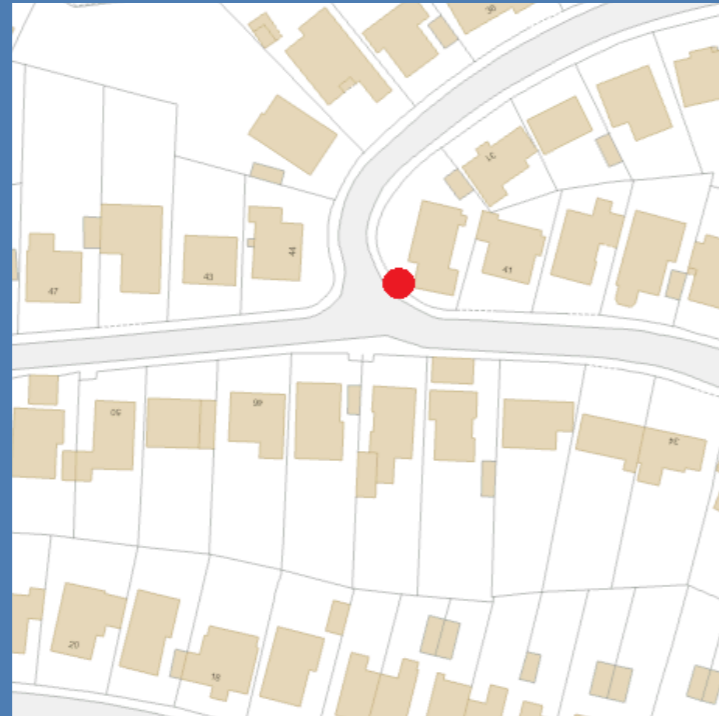

MAP REFERENCE: 50.411589, -4.217518

GRIT BINS

Hillside Road / Convent Road T06

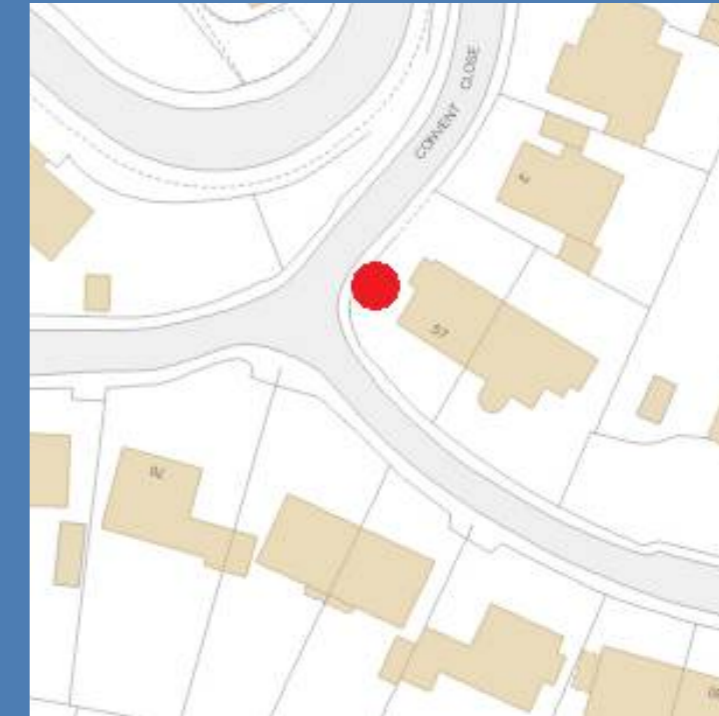

MAP REFERENCE: 50.411794, -4.219708

GRIT BINS

Hillside Road / Clear View T07

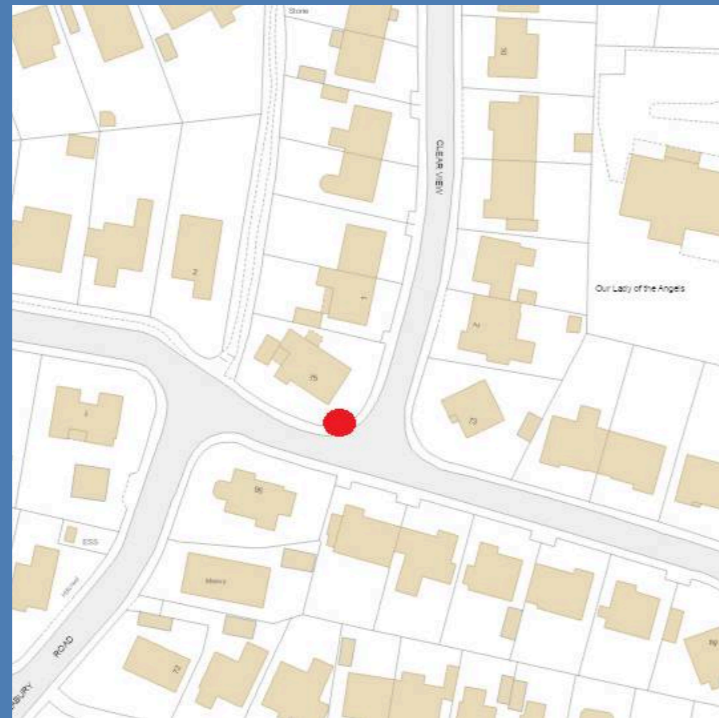

MAP REFERENCE: 50.412029, -4.222493

GRIT BINS

St George's Road / St Anne's Road T08

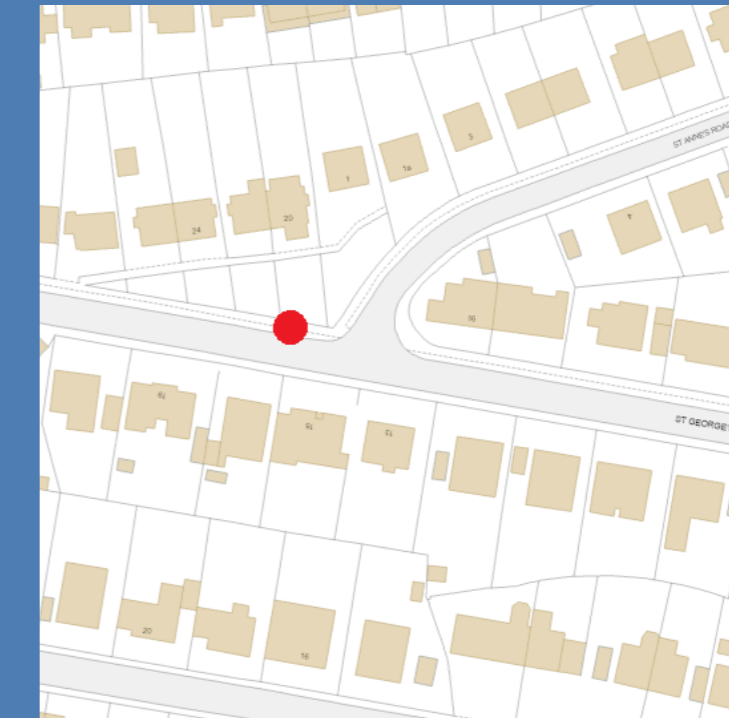

MAP REFERENCE: 50.412322, -4.224726

GRIT BINS

Rogers Drive T09

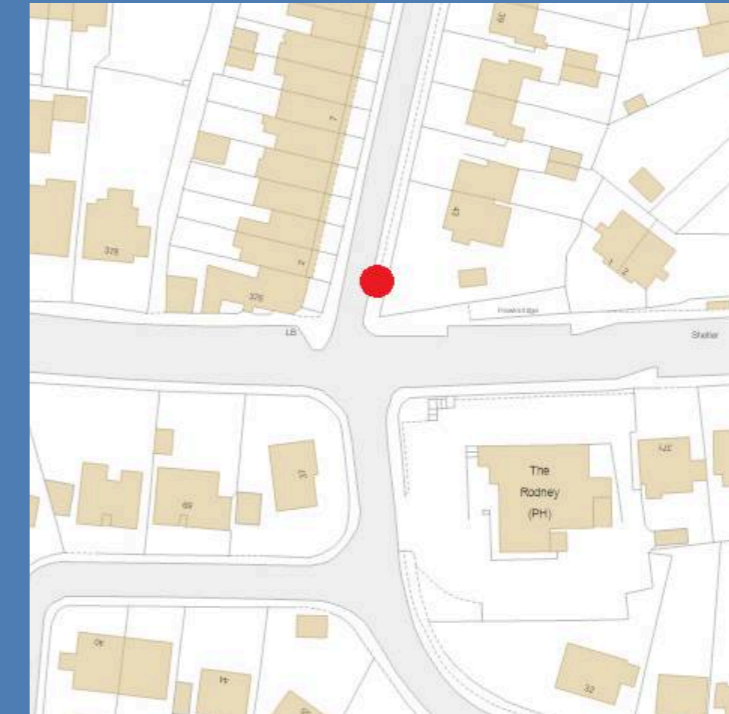
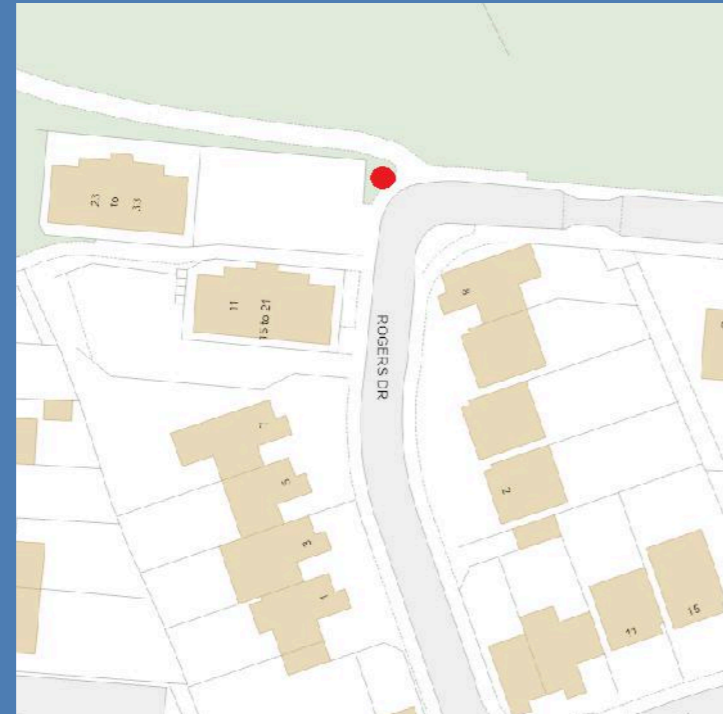

MAP REFERENCE: 50.414378, -4.228750

GRIT BINS

New Road / Homer Park T10

MAP REFERENCE: 50.413073, -4.226446

GRIT BINS

New Road / Pollards Way T11

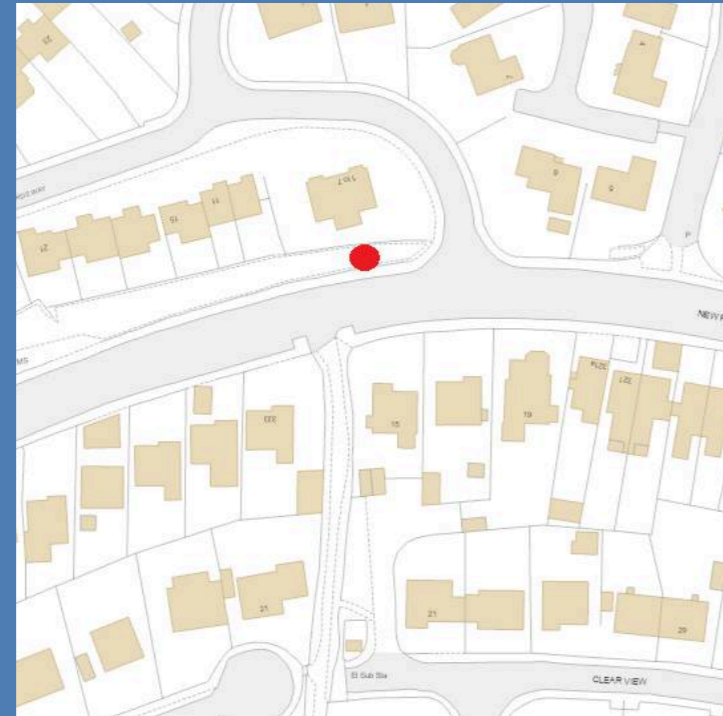

MAP REFERENCE: 50.413670, -4.222653

GRIT BINS

Glanville Terrace / Newman Road T15

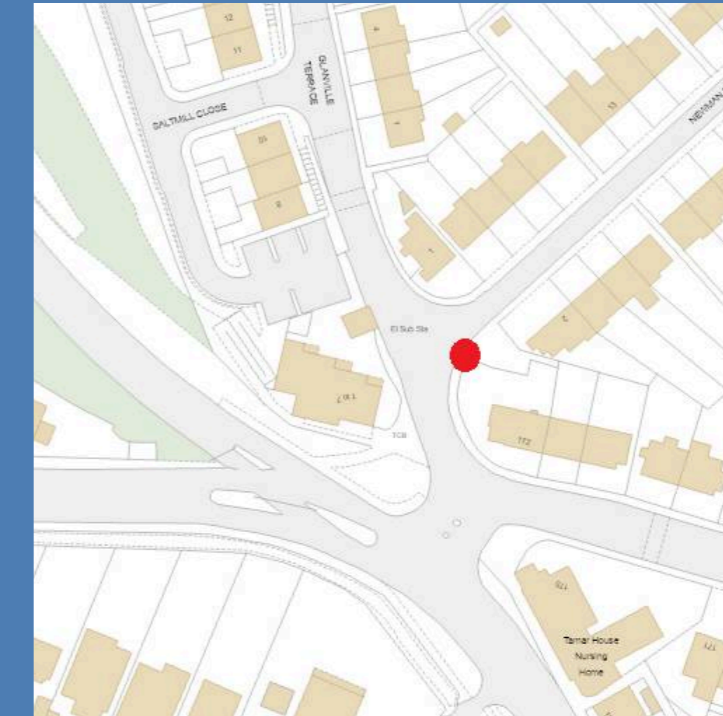

MAP REFERENCE: 50.412992, -4.213826

GRIT BINS

Tavy Road T17

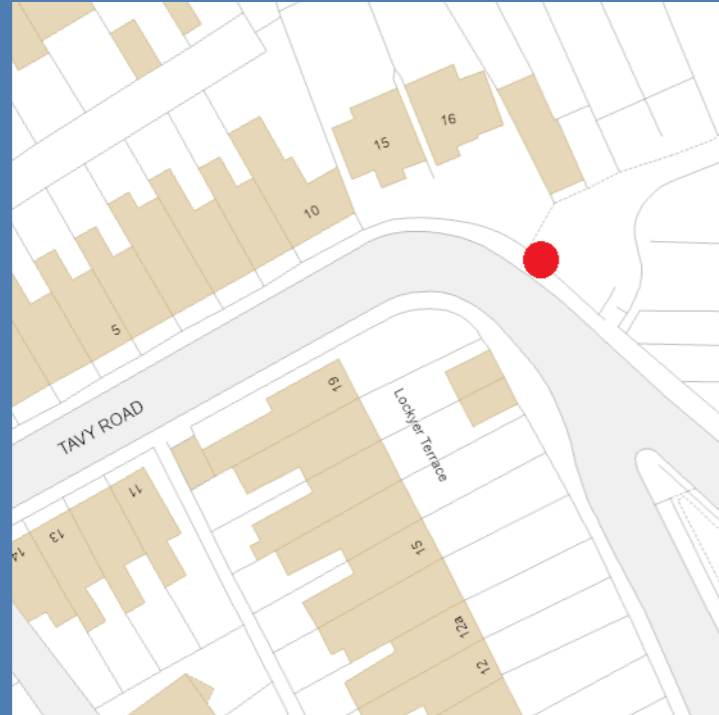

MAP REFERENCE: 50.410138, -4.209772

GRIT BINS

Jubilee Car Park / Waterside Cabin T18

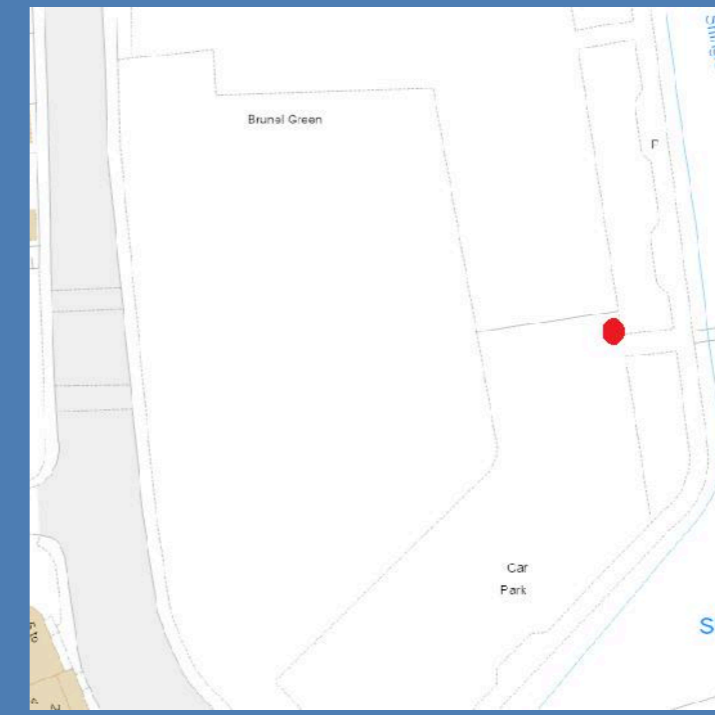

MAP REFERENCE: 50.409367, -4.206491

GRIT BINS

Pontoon T19

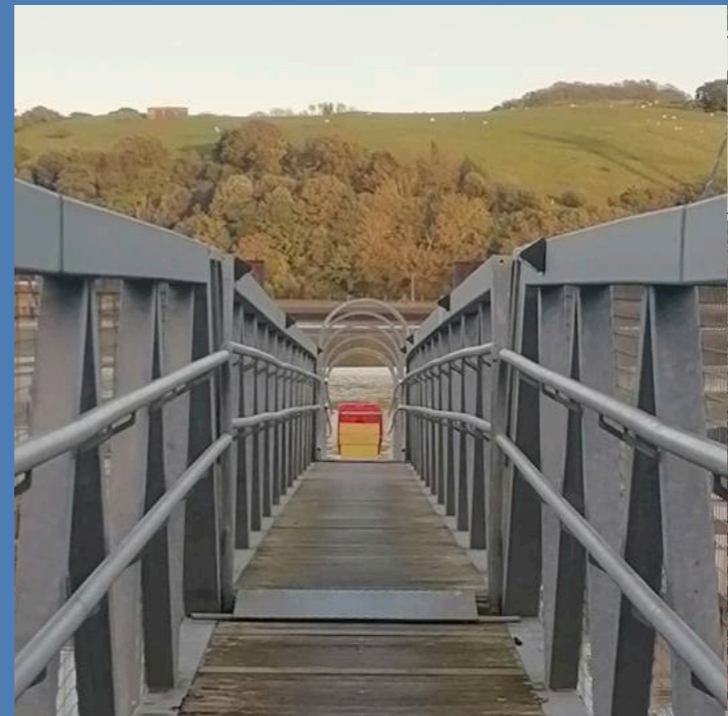
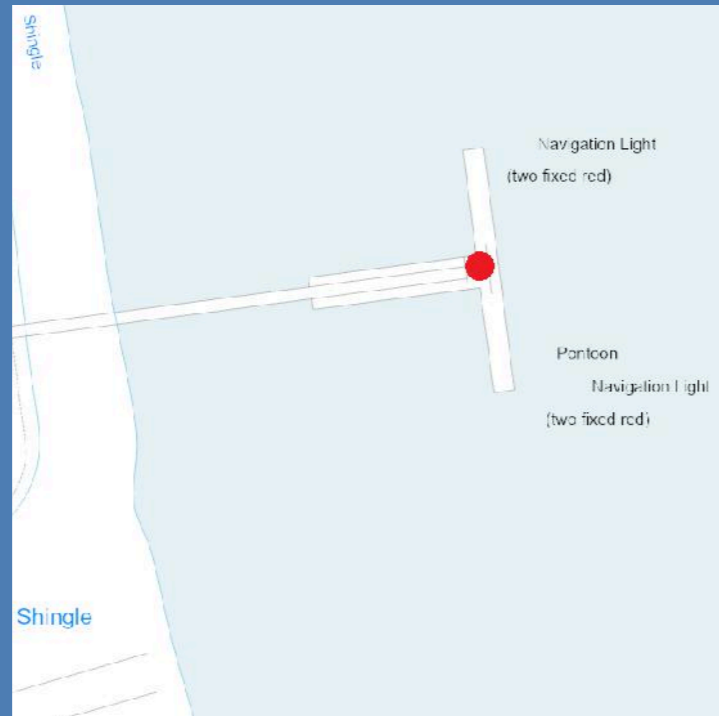

MAP REFERENCE: 50.409437, -4.205565

GRIT BINS

Hodge Close T20

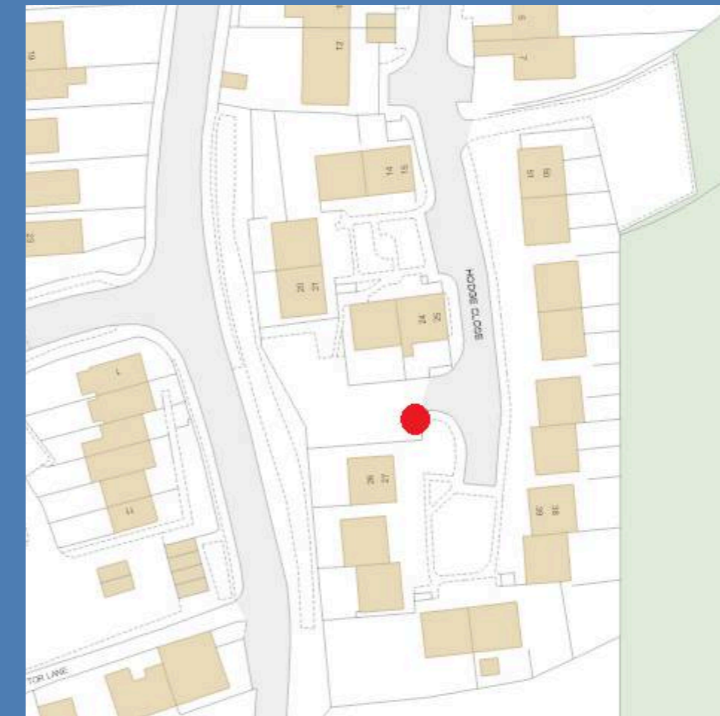

MAP REFERENCE: 50.408713, -4.234178

GRIT BINS

Grassmere Way / Pillmere Drive T22

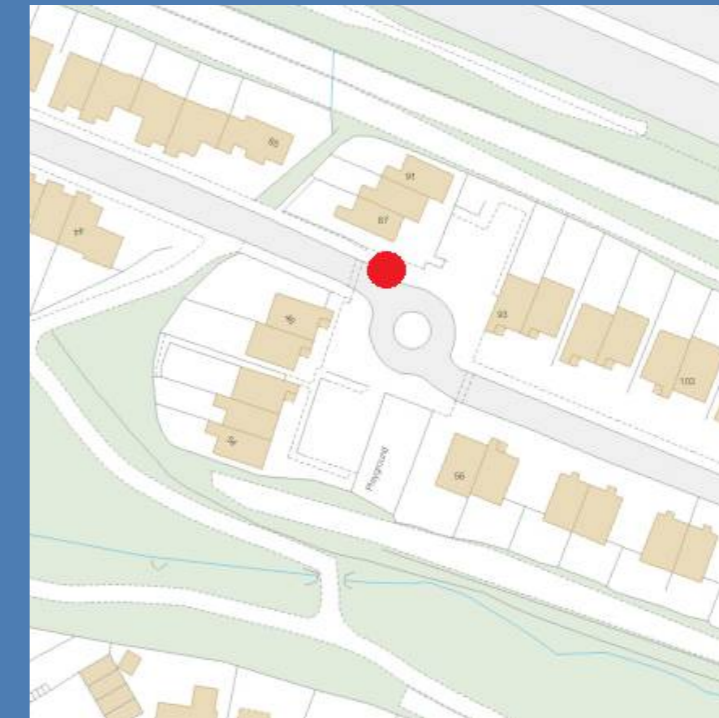
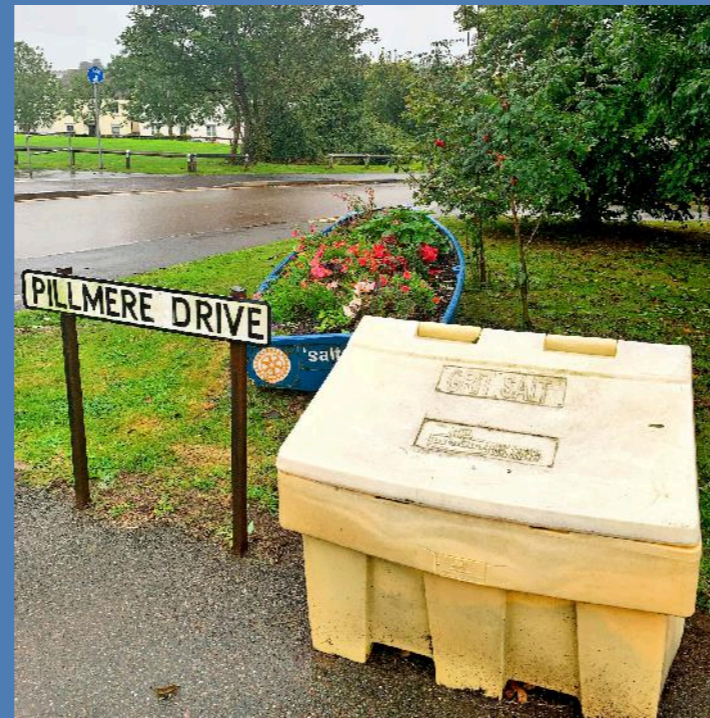
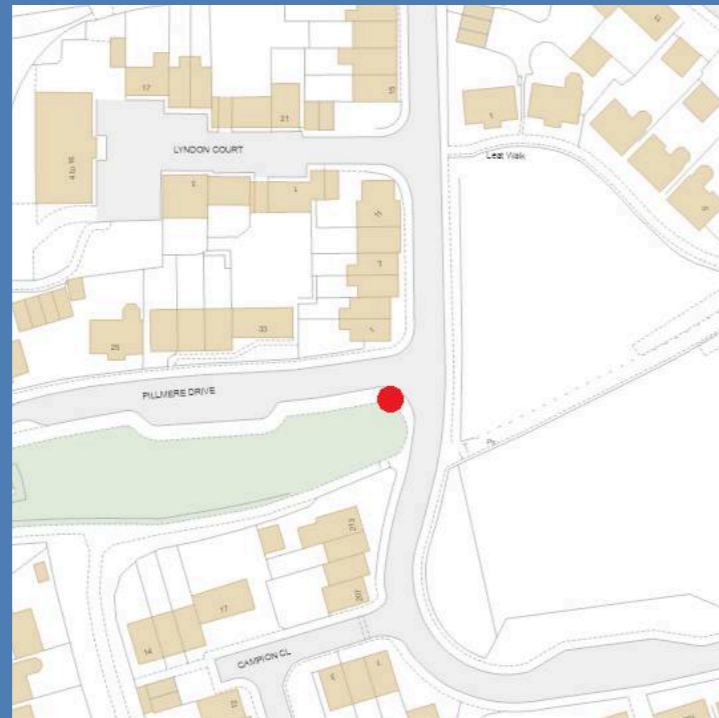

MAP REFERENCE: 50.416628, -4.229421

GRIT BINS

Grassmere Way / Roundabout T23

MAP REFERENCE: 50.417293, -4.225087

GRIT BINS

Grassmere Way / Dartmoor View T24

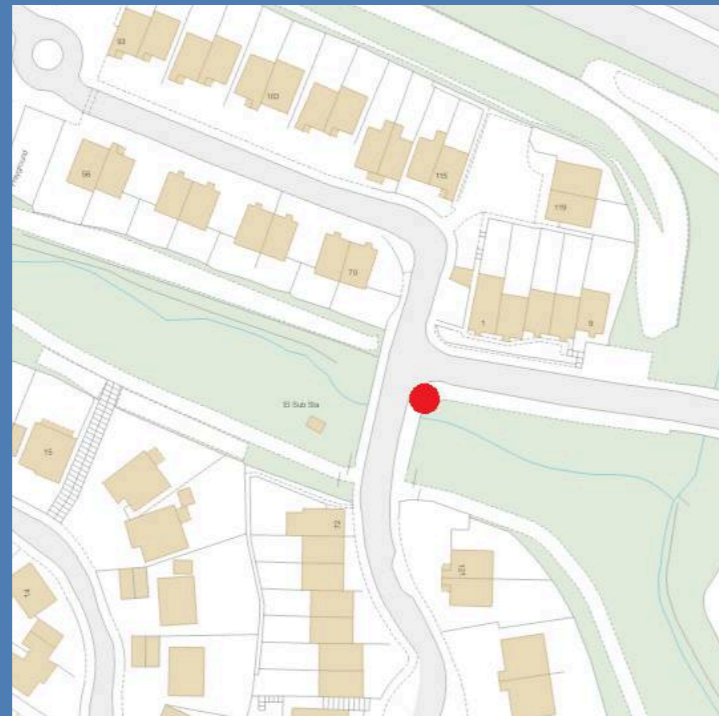

**AWAITING
PICTURE**

MAP REFERENCE: 50.416870, -4.224292

GRIT BINS

Grassmere Way / Greenfich Crescent T25

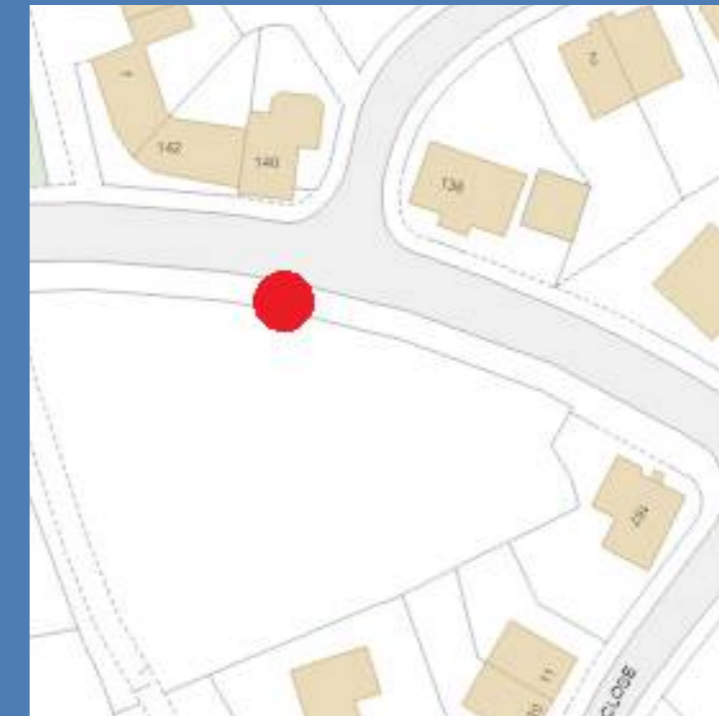

MAP REFERENCE: 50.416037, -4.226460